FRANKLIN COLLEGE OF INDIANA
CHRISTIANITY AND CULTURE
1834

GEN

Charlotte A. Sellers

ALLEN COUNTY PUBLIC LIBRARY
3 1833 01775 7011

GENEALOGY
977.202
F86AA
1965

Digitized by the Internet Archive
in 2011 with funding from
E-Yearbook.com

http://www.archive.org/details/almanack1965fran

Sue Selsor ..... Editor-in-chief
Sandy Sells ..... Assistant Editor
Mary Beth McNab ..... Clubs Editor
Gay Wiley ..... Faculty Editor
Charlotte Erickson ..... Business Manager
Tammy Hickson ..... General Staff
Mike Maddock
Karen McCray

1965 ALMANACK

FRANKLIN COLLEGE

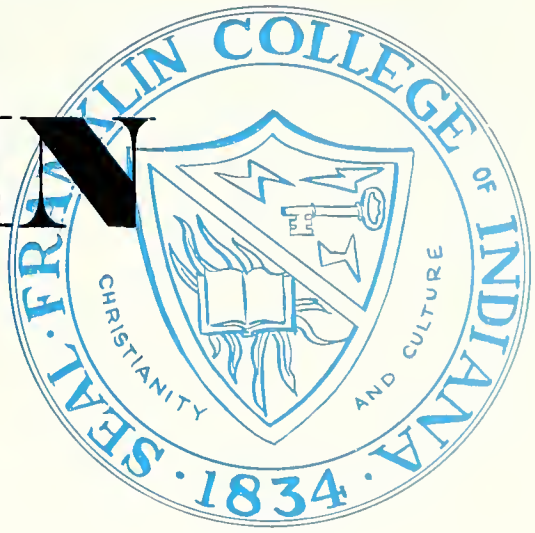

A circle is the archetypal symbol of unity, a whole which encompasses all of its parts. The seal of Franklin College is analagous to the circle, for it is a visual manifestation of that entity which is completed only when all of its constituent parts are forged together. Without one element the circle would be fragmented, incomplete. Thus all of the parts of a college community must be welded together to form a cohesive whole.

ACTIVITIES . . . . . page 16
ACADEMICS . . . . . page 32
CLUBS . . . . . page 50
ORGANIZATIONS . . . . . page 66
ATHLETICS . . . . . page 86
PERSONALITIES . . . . . page 98
ADVERTISING . . . . . page 126

Academics

An atmosphere of academic pursuits, of scholastic excellence and high standards of classroom achievement—these factors compose the academic sector of the central unity which is Franklin College. Such an atmosphere is promoted by the faculty, administration, the Liberal Studies program, upper-division courses, and by student endeavor. The pursuit of academic excellence composes the greatest portion of the unified whole, for the college is a community of learning.

Activities

An integral part of the community of a small college includes its social life —the parties, games, and guests who provide a diversion from intellectual exercise. Without such activities, the unified whole of Franklin College would be destroyed. Conversations in the Key, the Homecoming Dance, Greek Week—these too are experiences of learning.

SEAL · FRANKLIN COLLEGE OF INDIANA · 1834 ·
CHRISTIANITY AND CULTURE

Clubs

As the student becomes grounded in his classroom activities, he finds time to explore areas relevant to his own interests. The various clubs and societies of Franklin College compose another portion of the circle, a circle of widening interests. Extra and co-curricular activities expand with the broadening awareness of intellectual development. And that unity which is Franklin College would be incomplete without the clubs which channel the interests of their members.

Organizations

The nine campus social organizations provide a necessary and useful function as part of the unified whole which is Franklin College. Through offering their members opportunities to grow socially, academically, and personally, these groups promote expression of self, provide leadership opportunities, and offer high ideals which may guide the student as he searches for his personal goals in a highly complex society.

CLAYPOOL
ΦΔΘ
INDY 1954

Athletics

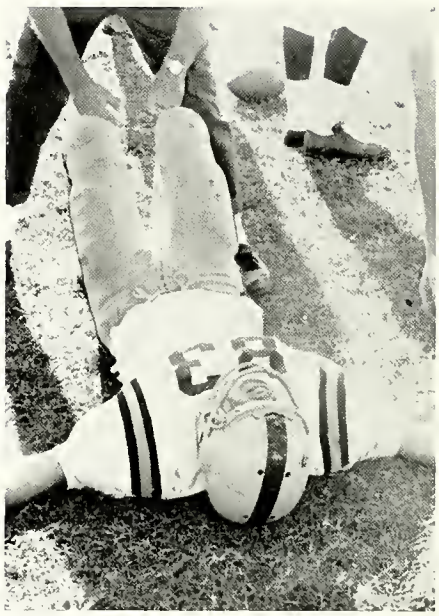

Through competitive and intra-mural programs, Franklin College seeks to provide its students with those facilities necessary to physical health. No unity can exist without opportunities for physical well-being, for the mind cannot function without the body. The athletic aspect of the college offers all students activities and events which provide opportunities for exercise, enjoyment, and thus composes an important part of the unified whole.

28

Personalities

Completing the circle of unity are the students, the personalities for whom the college exists. All courses, clubs, organizations and athletic programs are directed toward developing those who desire a liberal education, who want a complete learning experience which integrates many aspects, Franklin College, the central body, exists *because* it is a unified, cohesive whole which refuses to fragment itself and to neglect any area which should be included in a total learning experience.

NANCY

ACTIVITIES

Fall brings Classes, Rush and Football

The opening weeks of school are hectic, indeed. Rush Week, Registration, classes, and Convocations —all fill the student's time. But one may always find an hour for a date, an evening in the Key, a football game. Class assignments begin, and the Library becomes the most popular spot on campus as the students settle down for intensive study.

Registration means standing in line, waiting, filling out endless forms as staff members check to be sure all is in order before classes officially begin.

The convocation may be interesting, but these students would rather be outside enjoying the balmy fall weather.

Rush Week's Climax is the introduction of new sorority pledges to the campus and community. These girls accept congratulations at the reception held in Cline Hall.

A picnic for freshmen and their families introduces parents and students to professors and staff members.

The new B. F. Hamilton Memorial Library rapidly becomes a popular place for study.

Everyone turns out for an exciting Grizzly football game.

Marshall Burns and Margaret Knight enjoy their ride on a tandem.

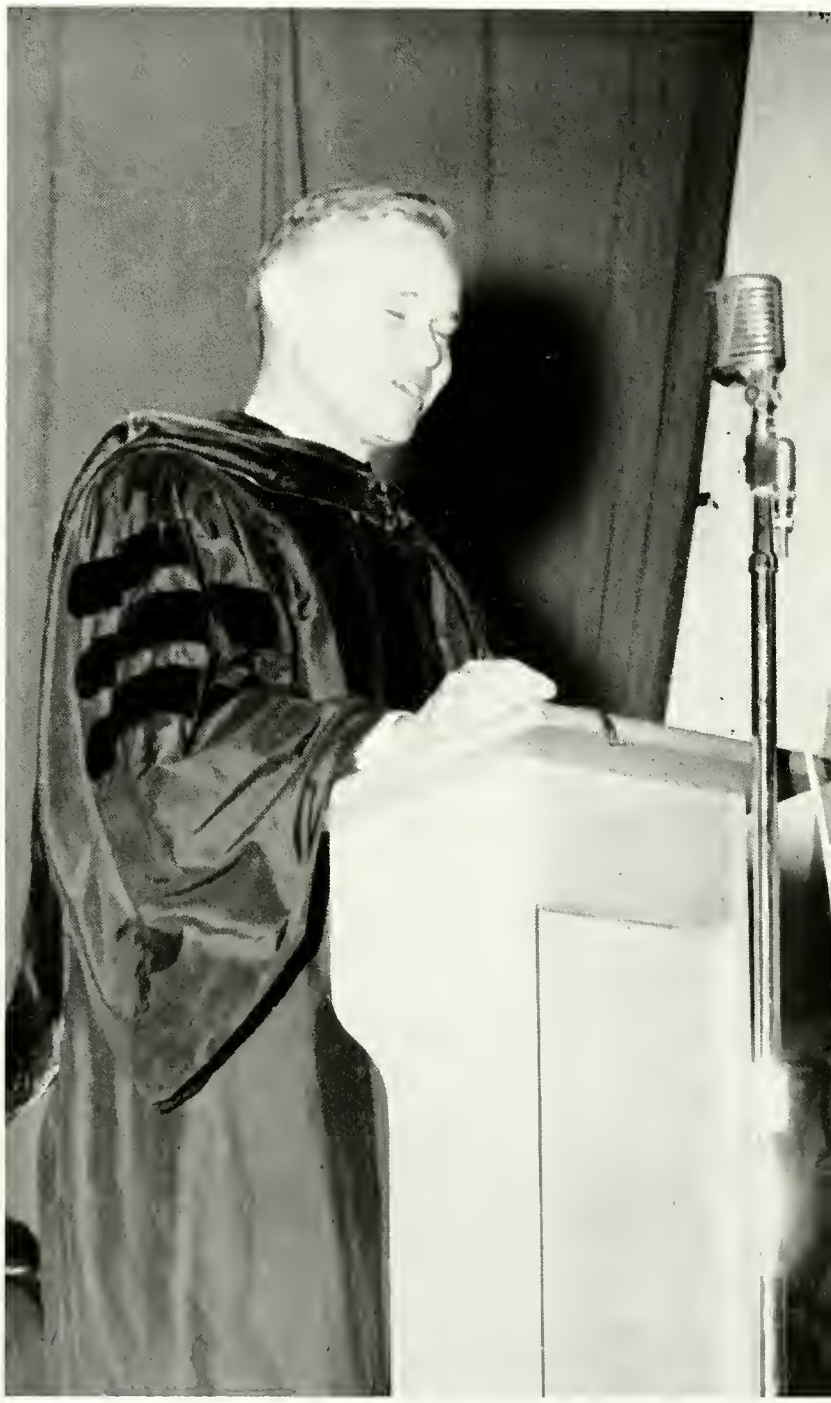

Dr. Landrum Bolling, president of Earlham College, opens the Convocation Series with an interesting discussion of man's problems as related to the revolutions existing today.

Victory Sparks '64 Homecoming

A 26-0 victory over the Anderson College Ravens sparked the 1964 Homecoming activities of Franklin College. Fraternities and sororities teamed up to build elaborate floats; plans were made for the annual Homecoming Dance, for the freshmen-sophomore tug-of-war, the bonfire and torchlight parade.

Campus men elected Margo Perry, representing Delta Delta Delta, as 1964 Homecoming Queen; she received her crown at the half-time program from Alumni President Tom Hathaway.

Amused spectators look on as participants in the Freshman-Sophomore Tug-of-War avoid taking a cold plunge into Hurricane Creek.

Homecoming Queen Margo Perry and her court intently watch the Franklin-Anderson homecoming game. The court includes: Carolyn Wiltberger, Franklin Independent Women; Becky Grannis, Unaffiliated Women; Judy Conquest, Delta Zeta; Donna Hammer, Zeta Tau Alpha; and Susan Dunn, Pi Beta Phi. Queen Margo is a member of Delta Delta Delta.

The Franklin Conservative Club cheers, not only for the Franklin Grizzlies, but for its presidential candidate, Barry Goldwater.

Governor Roger Branigin waves a cherry greeting to interested townspeople and visiting Alumni at the homecoming parade.

Queen Margo Perry smiles prettily for the camera shortly after receiving her crown from Tom Hathaway, president of the Alumni Association.

Sigma Alpha Epsilon and Delta Delta Delta worked together to construct their winning float "Shavin' the Raven," predicting a Franklin victory over Anderson College.

Work on floats may begin weeks before Homecoming, there are always last-minute preparations for the parade. These students take a break from float building.

Margo, 1964 Homecoming Queen, is a sophomore from Franklin, and a member of Delta Delta Delta.

Congratulations are in order for Delta Delta Delta and Sigma Alpha Epsilon after their float is named the winning entry.

Noel Marquis and Doug Fulmer watch as Peter Nero, guest of Student Council Activity Series, practices before his concert.

Part of the Convocation Series, John Williams, internationally known guitarist, entertained students and townspeople.

Culture Comes to Campus

Izler Solomon directs the Indianapolis Symphony Orchestra before an enthusiastic and appreciative audience.

The cast of "Harvey," assembles on stage for instructions from director Mary MacNiven: Richard Hatch, Elaine Hamilton, Sue Selsor, Marda Munson, John Nodar, John Gilbert, Linn Mathis, and John Chapman.

Franklin Theatre Presents "Harvey"

Dr. Sanderson (John Nodar) quarrels furiously with his nurse (Linn Mathis). **Elwood P. Dowd** (Richard Hatch) chats on the telephone after a visit with Harvey, the imaginary rabbit who provides a comic element in the comedy by Mary Chase. **Veta Louise Simmons** (Sue Selsor) pins on her daughter's (Elaine Hamilton) corsage in preparation for a party to introduce Myrtle Mae to society.

It's Christmas!

Christmas at Franklin College is reflected in many ways—the hilarious parties, carolling, the annual presentation of Handel's "Messiah," the Christmas Convocation, and in the parties fraternities and sororities sponsor for children. The campus takes on an aura of excitement, festivity, and good-will . . . even the hourlies and papers seem easier as the two-week vacation looms ahead.

Cheryl Bond entertained four lively youngsters at the Lambda Chi Alpha Christmas party.

Members of Delta Zeta and Kappa Delta Rho sponsored a Christmas party for local children. The food and gifts provided a good time for all.

A 200-voice chorus, four guest soloists and the Franklin Community Orchestra presented Handel's Messiah under the direction of David Kellermeyer and Glen Gould.

Christmas decorations dot campus buildings.

1965 Kee-Ko-Nut Queen and her Court included: Kathy Carpenter, Delta Zeta; Gisela Lohner, Zeta Tau Alpha; Queen Nancy Gerber, Delta Delta Delta; Karen McCray, Pi Beta Phi; Barb McKinney, Unaffiliated women; and Sandy Williams, FIW.

Nancy Gerber beams for the camera shortly after being crowned by Margo Perry, 1964 Kee-Ko-Nut Queen.

Queen Nancy dances with her escort, Jim Martin.

Library Dedicated in May

Dedicated the weekend of May 14th and 15th, as part of the inauguration of Wesley Haines as President of Franklin College, B. F. Hamilton Memorial Library was formally opened for use, although the building had been used all year as a place for study and research.

Featuring a lecture auditorium, a special collections room to house the David Demaree Banta Collection of books on Indiana history, study lounges and typing rooms, the library is one of the most expansive, useful and beautiful libraries in the state of Indiana.

The entrance way to B. F. Hamilton Library is set off by the modern architecture of the building itself.

Students rapidly discovered that the library was designed to be used, and it rapidly became the most popular study-spot on campus.

Examining the lecture hall were Emery Thomas, Superintendent of Physical Plant, and Robert Coward, Chief Librarian.

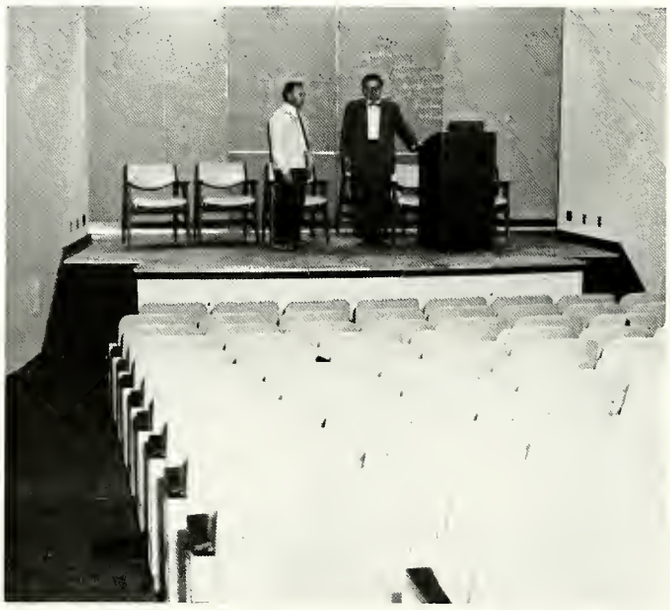

A silver-freeze sets off the austere beauty of B. F. Hamilton Library.

The most valuable book in the Franklin College Library is a copy of Benjamin Franklin's ALMANACK.

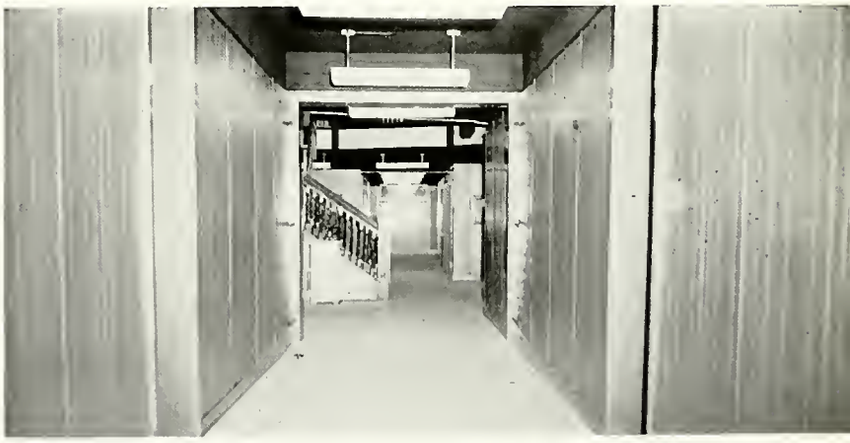

Another project to expand the college included a renovation of the Main Building.

May Sing is a Spring Highlight

A spring social highlight is the Franklin College May-Sing activities. Fraternities and sororities sponsor picnics and parents' days; honorary organizations recognize new members. A song-fest is held, and a queen crowned. The vote of campus men chose Beverly Exley, representing Pi Beta Phi to reign over the 1964 May Sing activities.

The May Queen and her court listen to the song festival which climaxes the afternoon. Sue Thompson Zajac, Delta Delta Delta; Betty Brunauer Updike, Delta Zeta; Queen Bev Exley, Pi

Ron Wilson escorts May Queen Bev Exley as they leave the gymnasium.

Dressed in pastel shirtwaists, members of Zeta Tau Alpha sing as Sara Chorley, Song Leader, directs.

Beta Phi; Pat Rissler, Zeta Tau Alpha; Sally McNeely, Franklin Independent Women; and Jane Devening, Unaffiliated women.

Johnnie Sue Herriman, Delta Delta Delta, the 1963 May Queen, crowns Pi Phi Bev Exley as 1964 Queen.

Dick Little leads the members of Lambda Chi Alpha as they participate in the annual song-fest.

Graduation Ends College Career

Dr. William Sturm intently watches the graduation exercises.

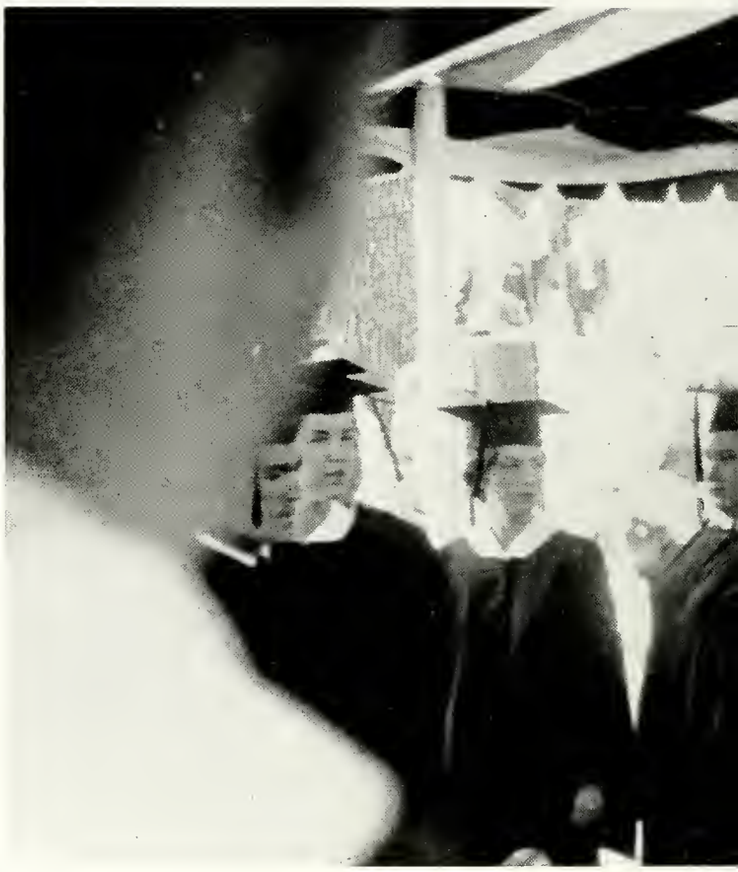

Kathy Meredith walks to platform to receive her diploma from President Harold W. Richardson.

Faculty members consult their programs before the ceremony is opened by the invocation.

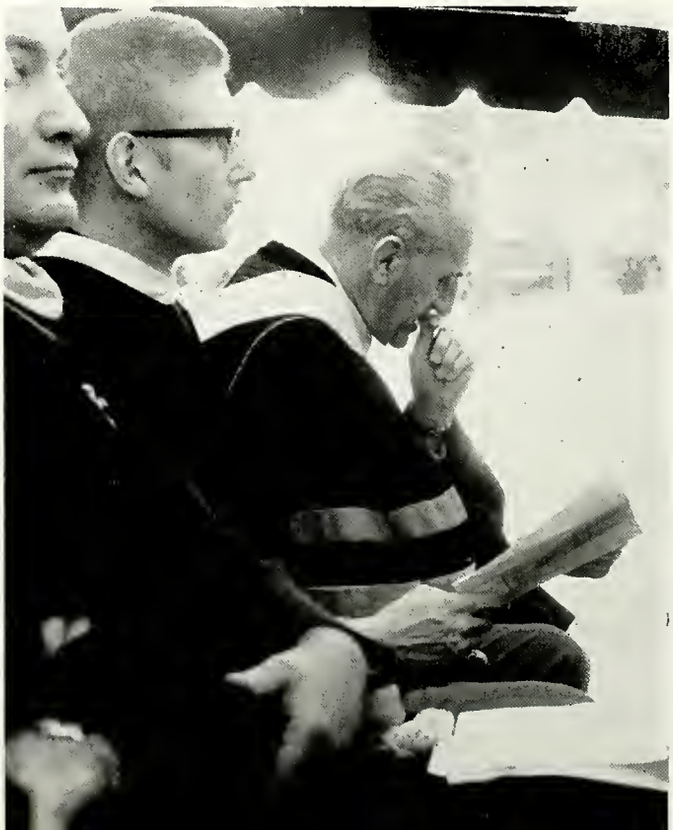

The graduates march into the out-door auditorium for the ceremony which highlights the college career.

Commencement ushers remain outside the outdoor auditorium ready to guide guests to seats.

Families and friends photograph the graduation ceremonies.

President Harold Richardson presents an honorary degree to the commencement speaker.

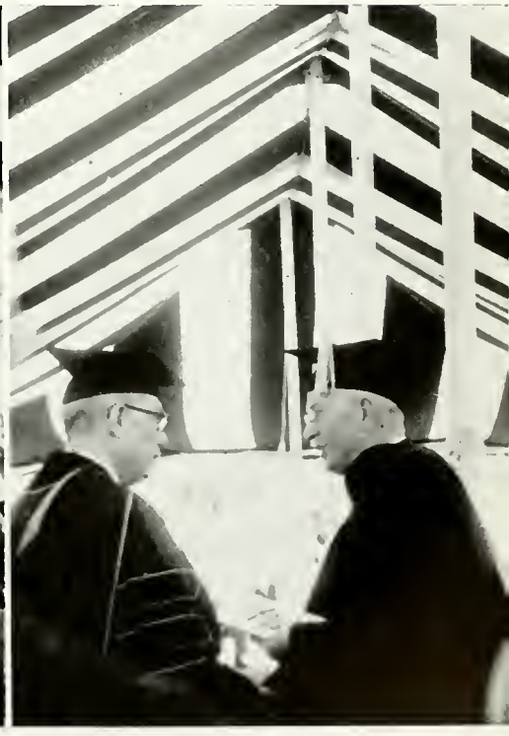

ACADEMICS

President

Franklin College is proud to welcome Wesley Haines as its President. An educator and theologian, Dr. Haines is more than qualified to lead the college in a difficult period of expansion and development. His friendliness and interest in both the college and in the individual student have already made him part of both the college and the community.

Dr. Haines pursues some of the paper work which is a part of his office as chief administrator of the college.

President Haines takes a moment away from his crowded schedule.

Telephone conversations occupy many of Dr. Haines' office hours.

The first family of Franklin College relaxes at home: Karen, Mrs. Haines, Averill, Susan, Deborah.

Mrs. Haines, a scholar in her own right, enjoys reading as a hobby.

A gracious hostess, Mrs. Haines has already shown interest in the college and its students and staff.

Board of Trustees

Joel Hadley

Dr. William Hibbs

Brodehurst Elsey
Honorary Chairman

Elba Branigin, Jr.
Chairman

Dr. Harry Mock

Dr. Ozie Pruett

Truman Hoover
Vice-Chairman

William Book
Secretary

Joseph Waymire

Dr. Dallas West

George Vandivier
Treasurer

Everett Allison

Arthur Allen

William Hamilton

Benjamin Sollars

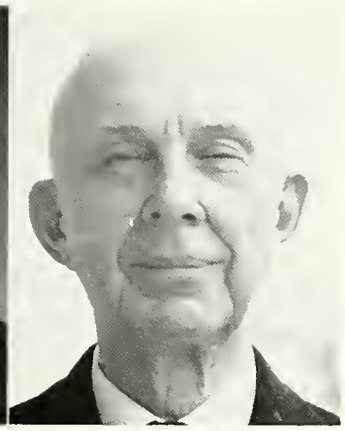

Leo Wolford

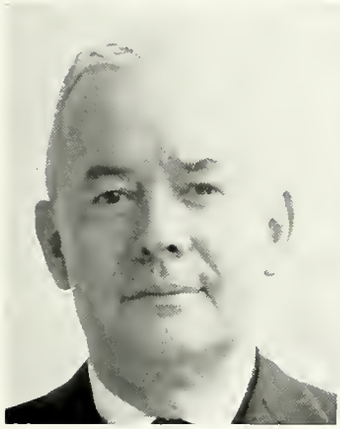

Roger Branigin

Thomas Bush

Neil Firestone

Eugene Henderson

Robert Critchfield

Dr. Richard Curtis

Mrs. Eugene Pulliam

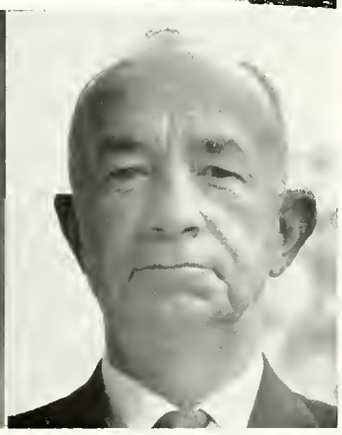

Charles Tinkle

Tom Hathaway

Academic Dean

Dean Brown attends many luncheons as part of his administrative duties.

Mr. Alan Brown, Dean of Franklin College, directs the curriculum, meets with students and faculty regarding academic problems, sits on various committees, and meets with prospective students and their parents.

Dean Brown meets with Gael Swing, Business Manager of the College.

Edward O. Hascall, Dean of Students, is in charge of assisting the individual student with academic and social problems which arise, as well as working with the residence directors, and serving on various committees.

Eddy M. Teets, Director of Financial Aid and Placement, meets with students to discuss financial problems, scholarships and loan funds, and is also head of the placement office which assists Franklin graduates in finding jobs.

Administration

Administration

Richard D. Stainbrook
Vice-President for Development

John R. Hamilton
Director of Publicity and Publications

Jane M. Hettich
Director of Public Relations Services

Gael D. Swing
Business Manager

Grace M. Cleveland
Academic Recorder

David C. Naile
Coordinator of Records

James Crocker
Director of Public Relations

Administration

Glenn Ray Tatum
Associate Director of Admissions

Richard L. Gerard
Admissions Counselor

John D. Chapple
Assistant Director of Admissions

Nellie Sturgeon
Bookstore Cashier

Mr. Goki and Mr. Preston
Saga Food Service Directors

Bryan Hall Residence Assistants: George Klinger, Mr. Tatham, Director of Bryan Hall and Counselor; Jim Eskridge, Jerry Knarr, Noel Marquis, Bill Mahanna.

Cline Hall Residence Assistants: Mr. Terry O. Martin, Director of Bryan Hall and Director of Student Activities; Larry Oswalt, Bill Thoms, Tom Clere, Steve McIntyre.

Elsey Hall Residence Assistants: Susan Christianson, Joyce Dowdy, Miss Elizabeth Laidlaw, Director of Elsey Hall and Counselor; Mary Beth McNab.

Mr. Robert Coward
Chief Librarian

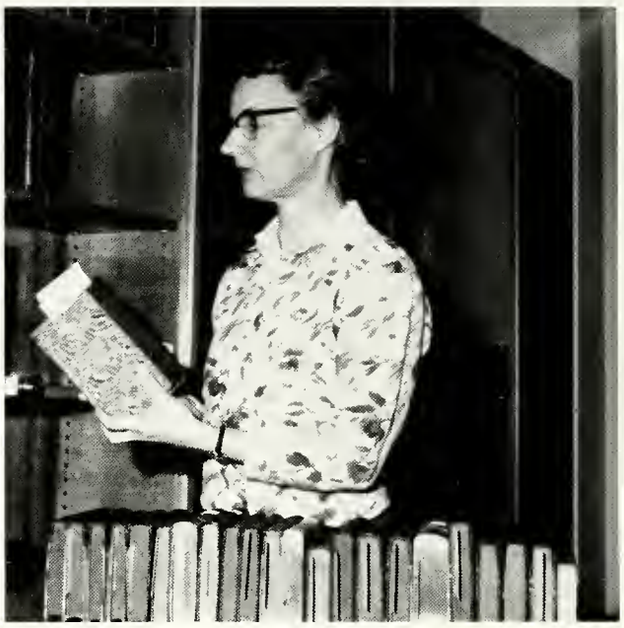

Mrs. Alice Carr
Catalog Librarian

Mr. Vicco Von Stralendorff, Assistant Librarian; Mrs. Hester Coward, Catalog Librarian; Mrs. Margaret Hass, Library Supervisor of Circulation.

Dottie Scheibe, R.N., Mrs. Joyce Green, R.N., Dorrie Orr, R.N.

Faculty

Mary E. MacNiven
Assistant Professor of Theater and Speech

Robert F. Chupp, Assistant Professor of Journalism; Executive Secretary of the Indiana High School Press Association.

Dr. David Kellermeyer, Assistant Professor of Music, Glen H. Gould, Associate Professor of Music.

Thomas Locker
Assistant Professor of Art

George W. Tismanakis, Assistant Professor of Psychology; William A. Bolick, Assistant Professor of Psychology

Robert O. Zimmerman, Assistant Professor of Economics; Dr. Robert A. Robertson, Associate Professor of Economics.

Robert M. Murphy, Professor of Philosophy and Religion; Chairman, Division of Humanities.

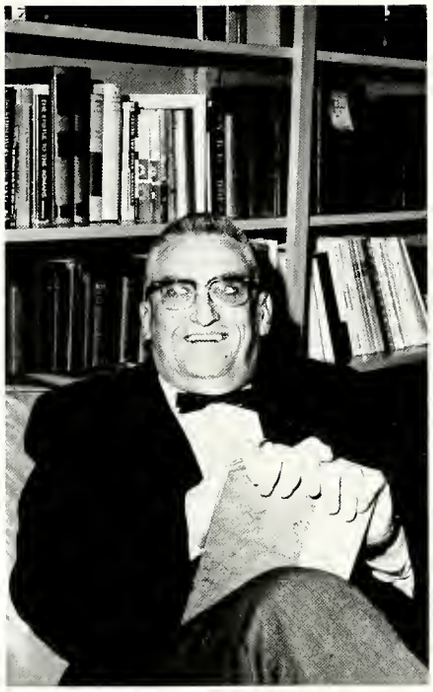

Dwight Klinck, ASCW, Chaplain of the College.

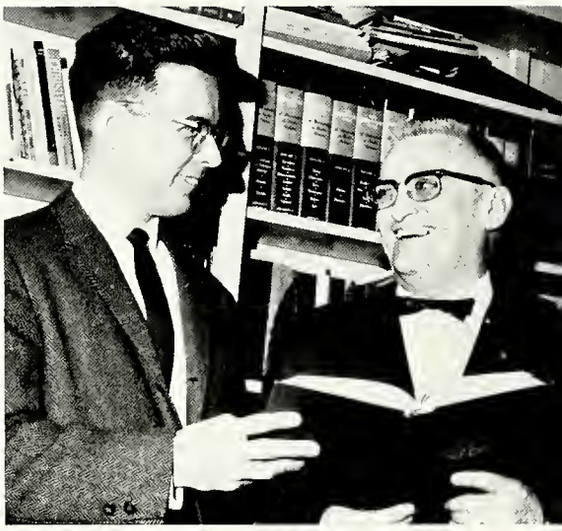

Dr. William A. Sturm, Associate Professor of Philosophy and Religion; C. Dwight Klinck, Associate Professor of Religion.

Dr. Leland H. Erickson, Professor of Education.

Dr. Thelma Tismanakis, Assistant Professor of Education; Marjorie J. Gilkey, Assistant Professor of Education, History Government.

Stewart R. Faught, Associate Professor of Physical Education; Director of Athletics.

Herman P. Moyer, Assistant Professo of Physical Educa'ion; Ruth D. Callon, Assistant Professor of Physical Education; Wayne E. Gruber, Assistant Professor of Physical Education.

Nancy Sue Thompson, Instructor of French and German; Alicia M. Pianca, Instructor of Spanish and French; Priscilla A. Grant, Assistant Professor of Spanish.

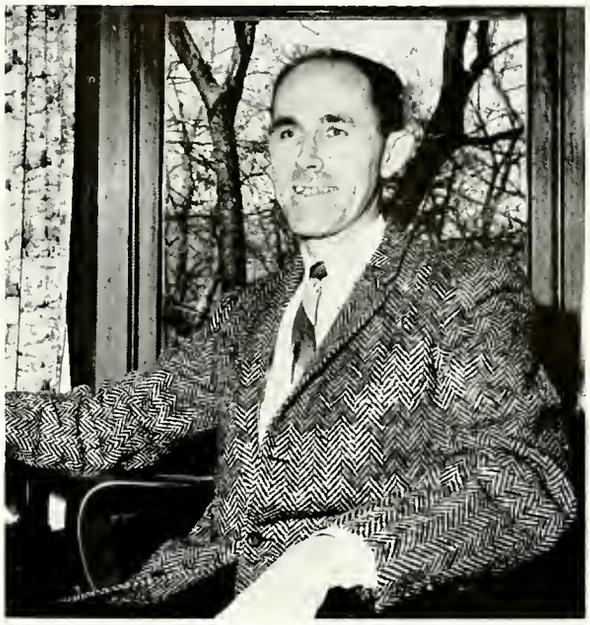

Gardner P. Ashley, Associate Professor of French.

Dr. Joseph S. Height, Professor of German.

Dr. Rodney T. Hood, Professor of Mathematics.

Dr. Richard M. Park, Associate Professor of Mathematics; Director of Liberal Studies.

Emory L. Thomas Superintendent of Physical Plant.

Raymond Cowan, Associate Professor Physics; Chairman, Division of Science.

Dr. Robert F. Skora, Assistant Professor of Chemistry; Thomas R. Hodge, Associate Professor of Chemistry.

Herman G. Wilhelm, Jr. Assistant Professor of Biology; Dr. Robert J. Trankle, Associate Professor of Biology; W. Leslie Burger, Associate Professor of Biology.

Dr. Mary S. Owen, Professor of History-Government; Director of Advanced Studies.

Dr. Robert C. Toole, Associate Professor of History-Government, Donald P. King, Instructor of History.

Dr. I. George Blake, Professor of History-Government; Division of Social Sciences.

Mrs. Rodney Hood, Head of the Writing Clinic; Ted Gibbens, Instructor of English; Myrna J. Silverstein, Assistant Professor of English.

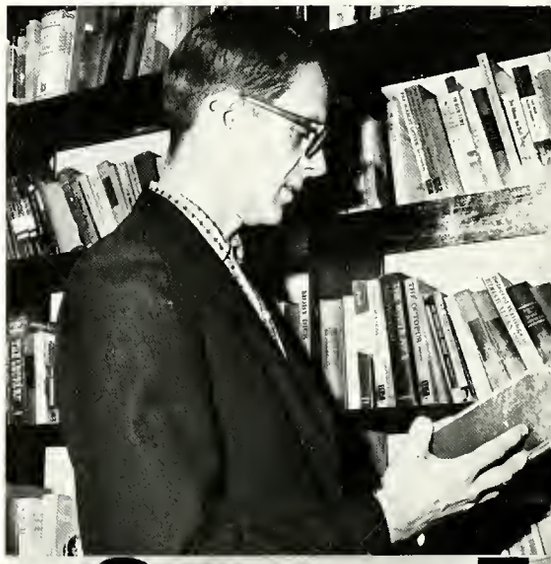

Dr. Leonard E. Zeller, Professor of English.

Dr. J. E. Tanner, Associate Professor of English.

Dr. David Gladish, Associate Professor of English; Richard B. Swan, Assistant Professor of English; Dr. Philip Y. Coleman, Assistant Professor of English.

Retirees

Dr. Carleton Hammond Currie, Associate Professor of Sociology, retires this year from the Franklin College faculty after years of service to both the campus and the community. Dr. Currie has been active in the Grace Methodist Church of Franklin, as well as serving on various committees and service projects.

Dr. Currie received his B.S. degree from Michigan State University, his S.T.B. degree from Boston University, his M.S. from the University of Michigan, and his M.A. and Ph.D. from Ohio State University.

Miss Hollis Hughes, Assistant Business Manager of the College, is also retiring this year. Miss Hughes has served as secretary-treasurer of the faculty club for many years, and was chosen a Theta Sigma Phi "Headliner of the Year" award was as an outstanding campus citizen.

CLUBS

The Student Council Executive Board consists of the officers elected by the student body to co-ordinate and supervise the activities of Student Council. Dick McCloskey, Treasurer; Jim Eskridge, Vice-President; Noel Marquis, President; Debby Brooke, Secretary.

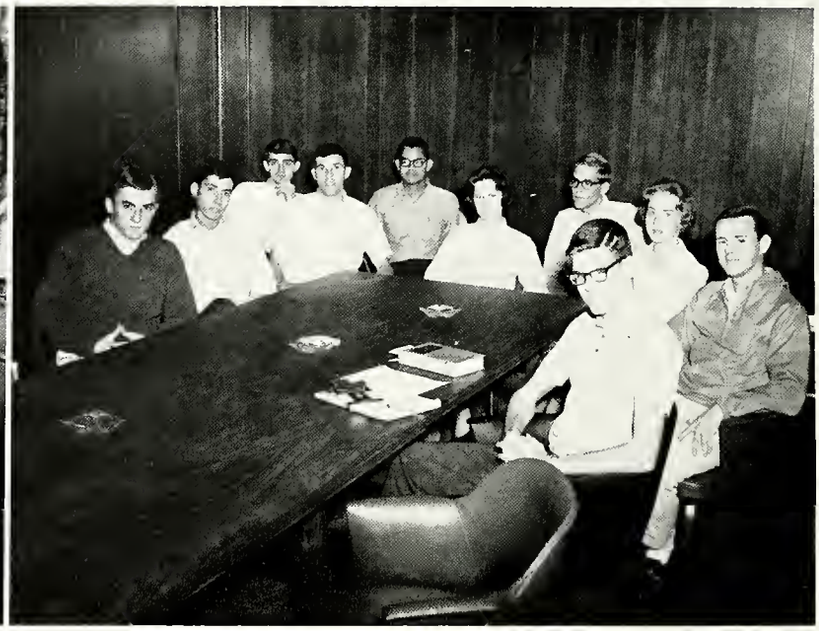

Infractions of college disciplinary rules are tried by **Student Court**, the judiciary body of the students. Members are: Craig Blair, Jim Eskridge, Dick Herndon, Chuck Bentz, Dan Benitez, Janet Wysong, Chairman; Steve Peck, Becky Jacksteit, Don Harris and Tom Clere.

Student Government

Student Council consists of elected members representing the four classes. SEATED: Sue Hottenroth, Mary Jane Tipton, Amy Hadley, Dick McCloskey, Jim Eskridge, Noel Marquis, Debby Brooke, Pam McCoy, Pat Jones, Susan Johnson. STANDING: Connie McAnalley, John Albritten, Linn Mathis, Charlie Baker, Nancy Ouei, Doug Fulmer, Candy Poindexter, Lynn Funke, Randy Precup, Judy Conquest, Jack Clancy, Larry Baker and Tom Keefer.

Elsey Hall House Council is composed of elected members: FRONT ROW: Helen Silber, Susan Dunn, Laurel Kastine, Rita Sipe. SECOND ROW: Carolyn Wiltburger, Netia Royer, Donna Hammer, Gisela Lohner. THIRD ROW: Ellen Thorn, Sharon Carroll, Margie Asp, Lora Wolf. FOURTH ROW: Alice Gates, Judy Conquest, Marilyn Douglas, Barb Litterer.

Cline Hall Council: Jim Harris, Dick McCloskey, Gus Kierwa, Marshall Burns.

Bryan Hall Council: Wally Smoke, REAR: Larry Goins, Greg Simms, Mike Brunner, Jerry Nachimson, Dale Wiant, Dale Van Osdol, Tom Mengelt.

Honoraries

Lancers, an honorary organization for freshmen and sophomore men, recognizes those outstanding in leadership and scholarship. SEATED: Don Harris, Steve MacIntyre, Keaney Sloop, Chuck Bentz, Bill Ellett. STANDING: Tom Clere, Dick Herndon, Chuck Stumpf, Rob Schafstall, John Chapman, Don Bozell, Steve Peck. Missing: Marshall Burns, Larry Baker.

Laurels recognizes outstanding achievement of freshmen and sophomore women. Debby Brooke, Stevie Pence, Mary Ann Feiler. Missing: Sandy Sells.

Junior and senior women who have shown active participation in campus activities, and who have achieved commendable academic standards are eligible for membership in **Gold Quill.** SEATED: Janet Wysong, Sue Selsor, Candy Poindexter. STANDING: Lora Wolf, Trudy Shultz, Becky Jackstelt.

Blue Key taps outstanding junior and senior men who possess the qualities of leadership and academic achievement. SEATED: Craig Blair, Noel Marquis, Jim Tasker. STANDING: Randy Riddle, Jim Eskridge.

Alpha Phi Gamma taps those for membership who serve on college publications. Trudy Shultz, Rob Schafstall, Charlotte Erickson, Sue Selsor, Helen Silber.

Phi Alpha Theta's membership is composed of history professors, and those students who have made outstanding achievements in the discipline. Jim Eskridge, Professor King, Frieda Yeager, Prof. Toole, Ann Fisher, Dr. Blake. Missing: Trudy Shultz.

Theta Sigma Phi is an honorary organization for women planning careers in, or showing interest in the field of journalism. Helen Silber, Pam McCoy, Sue Selsor, Ann Fisher.

Theta Alpha Phi's membership is composed of those who have earned a certain number of points through work on college theatrical productions. Gordon Bardos, Sue Selsor, Elizabeth Henderson, Prof. Mary MacNiven.

Kappa Delta Pi is the honorary organization for students in education. FRONT ROW: Candy Poindexter, Janet Wysong, Trudy Shultz. SECOND ROW: Dr. Erickson, Dick McCloskey.

Alpha, an honorary organization similar to Phi Beta Kappa, links for membership those students and faculty members who have attained highest grade-point averages, demonstrating academic achievement and excellence. Miss Pianca, Janet Wysong, Trudy Shultz, Dr. Hood, Mrs. Kent, Miss Silverstein, Miss MacNiven. STANDING: Prof. Murphy, Dr. Sko a, Mr. Von Stralendorf.

The newly formed **Student Education Association** is composed of those students planning careers in some phase of education. FRONT ROW: Paige Fulmer, Karen Jamison, Bonnie Ridner, Shirley Koepper. SECOND ROW: Laurel Kastine, Carolyn Wiltburger, Miriam Hendricks, Rosalie Henderson, Marcia Stubbs, Susan Christianson. THIRD ROW: Virginia Poiner, Norman Layton, Delbert Cragen, Marea Locker. FOURTH ROW: Phyllis Beck, Marcia Smith, Sue Lynch, Frieda Yeager. FIFTH ROW: Dick McCloskey, Janet Wysong, Candy Poindexter.

Panhellenic Council, headed by Marilou Anderson, is composed of members from the four sororities on campus. FRONT ROW: Marilou Anderson. SECOND ROW: Kathy Miller, Susan Christianson, Candy Poindexter, Susie Dunn, Mary Ann Feiler, Lynn Funke. THIRD ROW: Pat Jones, Marcie Smith, Pam McCoy.

Extra Curricular

Inter-Fraternity Council is composed of representatives from fraternities, and is the governing body which sets rush policies, and seeks to promote friendly relations between organizations. FRONT ROW: Rob Schafstall, Bill Gibbs, Noel Marquis, Craig Blair, Mike Berkery, Mark Axler, Jim Eskridge. SECOND ROW: Mr. Tathum, Larry Trueblood, Steve Peck, Ron Cole, George Haloukas, Don Grey, Larry Williams, Dan Benitez, Chuck Stumpf.

The Franklin College Choir, under the direction of Dr. David Kellermeyer, presents a series of concerts during the academic year. The annual choir tour, held during semester break for the 1964-65 season, featured the concerts in many midwestern cities.

W.F.C.I.—FRONT ROW: Alennea Mathis, Charlotte Sellers, Cecilia Duckworth, Suetta Paul, Tammy Hickson. SECOND ROW: Lora Wolf, Kathy Carpenter, Susan Robertson, Sharon Carroll. THIRD ROW: Robert Chester, Raymond Cowan, faculty advisor and Roger Carlson.

Publications

The Franklin editorial board works under the direction of editor Pam McCoy to produce the bi-weekly newspaper, **The Franklin**—Pam McCoy. REAR: Helen Silber, Charlotte Sellers, Pat Jones, Bill Stickney, Rob Schafstall.

Staff of Reporters, FRONT ROW: Karen McCray, Karen Martin, Sue Hottenroth, Charlotte Erickson. SECOND ROW: Rick Klein, Ray Hamilton, Margo Perry, Rob Schafstall, Jim Overmeyer.

Apogee, the school literary magazine, is entirely composed of student art work, poetry, and short stories. SEATED: Janet Wysong and Candy Poindexter, co-editors. STANDING: Becky Jacksteit, Jim Beatty.

Sandy Sells, Almanack editor, and Sue Selsor, editor-in-chief, take a breather from working on the book.

Charlotte Erickson, Almanack Business Manager checks her mail.

Mary Beth McNab, Gay Wiley, and Tammy Hickson, staff members, identify pictures.

Pep Council is composed of students interested in promoting enthusiasm for campus athletic events. Ann Blumenthal, Mary Mulholland, Judy Conquest, Jerry Hurley, Chuck Bentz, Stevie Pence, Linda Fletcher, Lynn Funke.

Square and Compass is the campus organization for Masons on campus. FRONT ROW: John Hackman, John Chapman, John Mull. SECOND ROW: Jerry Lusk, Bob Chester, Russell Gille. THIRD ROW: Mr. Hodge, Mr. Teets, Dr. Blake.

The Religious Activities Board co-ordinates the Religious Emphasis program of the college through such projects as chapel services, Masonic Home visits, convocation speakers and fireside discussions. Mimi Schultz, Chaplain Klinck, Pat Murphy, Meredith Price, Tammy Hickson, Bob Schultz.

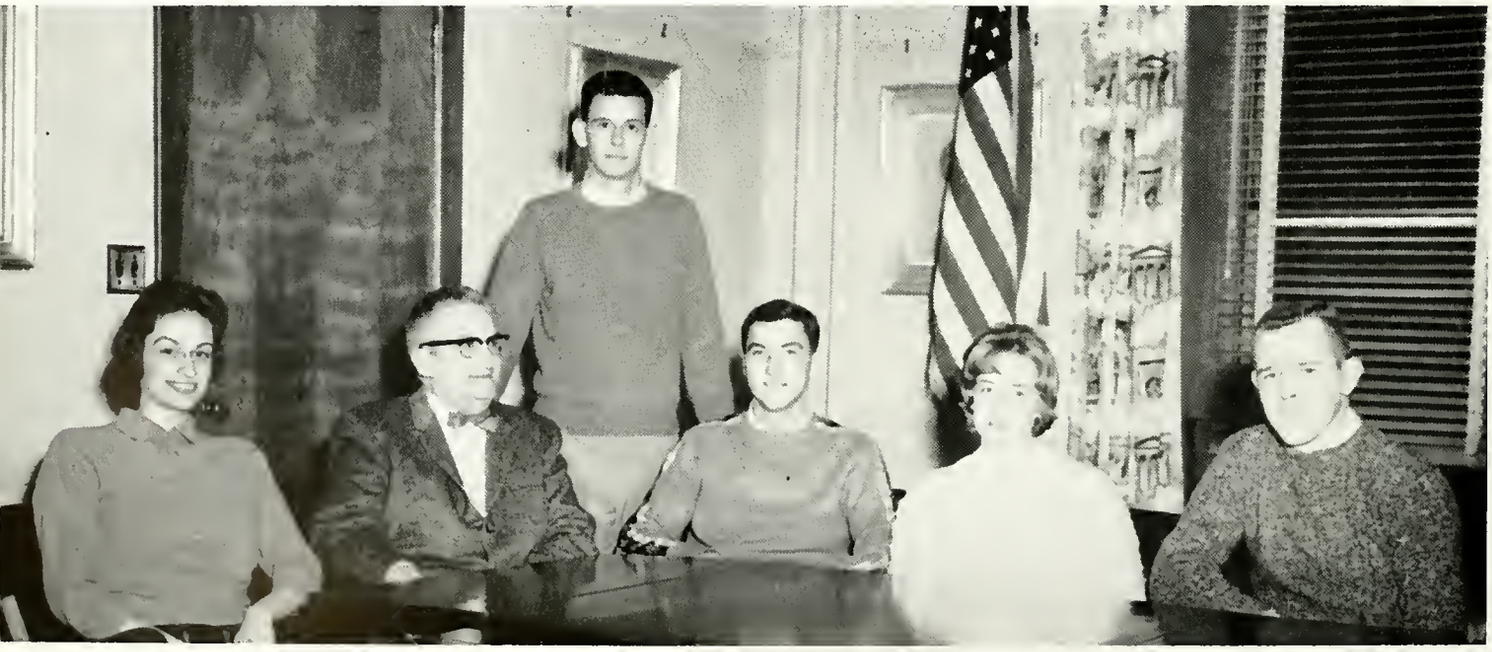

Women's Recreational Association plans activities for all women students interested in sports. FRONT ROW: Vicky Grady, Mary Rodgers, Linda Soltis, Kathy Bultman, Suetta Paul, Sue Henry. SECOND ROW: Alice Gates, Sharon Smith, Wanda Leffler, Susie Dunn, Lynda Clendenning, Marcia Smith. THIRD ROW: Lynn Funke, Laura Baird, Connie Garrett, Mary Jean Maurer, Marcia Coates, Pat Kershaw, Betty McKinley. FOURTH ROW: Mrs. Callon, Marilyn McCord, Judy Conquest, Sherill Rollin, Jean Bisbee.

Cheer-leaders for the 1964-65 year were: Stevie Pence, Linda Fletcher, Sharon Carroll, Marda Munson.

Members of the **French Club** include—FRONT ROW: Trudy Shultz, Laurel Kastine, Mr. Ashley, Miss Thompson, Miss Pianca, Mary Ann Feiler, Connie McAnalley, Nancy Ouei. SECOND ROW: Jim Thornton, Phil Malleson, Rick Klein, Marilyn Douglas, Scott McKinney, Kathy Carpenter, Paul Ford, John Albritten, Jay Green.

German Club members are—FRONT ROW: Marty Pease, Miss Thompson, Trudy Shultz, Susan Christianson, Carolyn Dettmer, Gisela Lohner. SECOND ROW: Harriett Hughes, Dottie Scheibe, Mike Byrd, Lora Wolf, Carolyn Wiltburger, Reinhard Bockstette. THIRD ROW: Carolyn Braman, Bill Wiedenhaupt, Ellen Thorn, Dan Bozell, Dr. Height, Dick Fitch, Nancy Leavenworth, Judy Benjamin, John Hachman.

Chi Rho is the newly organized Campus Youth Fellowship; the organization, which is sponsored by Chaplain Klinck, plans to promote religious activities and interest among the campus community. Activities such as informal coffee hours, and discussion sessions are on the agenda for future plans of the group.

Chi Beta Phi—Franklin's Science Honorary includes the following members: FRONT ROW: Professor Rodney Hood, Mrs. Clifford Tatham, Marshal Burns, Lora Wolf, Jerry Lusk. SECOND ROW: Don Gray, Noel Marquis, Mr. Raymond Cowan, Charles Bentz, Mr. Robert Skora, Mr. Herman Wilhelm, Mr. Richard Parke.

ORGANIZATIONS

KΔP

The men of Epsilon chapter of Kappa Delta Rho experienced a profitable and rewarding year, with members participating in campus, fraternity and community activities.

Working with the members of Pi Beta Phi, the KDR's participated in the Homecoming float competition. With the Delta Zetas, they sponsored a Christmas party for underprivileged children.

KDR's are members of Theta Alpha Phi, Lancers, Blue Key, Phi Alpha Theta, "Who's Who in American Colleges and Universities." They have officers and members in Student Court, Student Council, participants in theater and publications, and in varsity athletic programs.

Social highlights on the calendar for the KDR's included the Sweetheart Dinner, the Valentine Dance, pledge dance, and formal dinner-dance.

FRONT ROW: Mike Yost, Mrs. Chester, Jim Thornton. SECOND ROW: Jim Eskridge, Conrad Vasconcelos, Bill Stickney. THIRD ROW: Gordon Bardos, Don Treibic, Bob Conner, Dean Hadley.

FRONT: Roy Schwartz, Mark Axler, George Haloukas, Bob Weiss, Dick Markle, Ron Cohen. REAR: Bob Guy, Roger Carlson, Mike Berkey, Meredith Price, Dick Bodnar.

FRONT ROW: Bob Kitchen, George Hubert, Bob Thompson, Gary Horton, Jerry Ellis, Aki Awashima, Larry Baker. SECOND ROW: Bob Houston, Dave Emerson, Steve Lang, Jim Delay, Al Skolnik, Steve Lang.

FRONT ROW: Arnie Kaplan, Ron Smith, Steve Soloman, John Gilbert. SECOND ROW: Herb Levine, Bob Spensley, Rick Klein, Paul Ford, Jerry Fastman, Reinhard Bockstette, Ira Roberts, Alan Bickford, Skip Johns. THIRD ROW: Vernon Biederman, Barry Kamen, Bill McQuillen, John Hachman, John Nodar, Bill Dennis, Jim Overmeyer.

ΛΧΑ

The men of Lambda Chi Alpha experienced an exciting year, with Don Harris as Junior Class President, Jim Beatty as Treasurer of the Senior Class, Chuck Stumpf as Sophomore Class President, and Bill Hamilton as Sophomore Class Treasurer.

State Day found the Chis winners as senior Mike Roberts was named outstanding senior active in the state of Indiana, and Mary Jane Phillips as State Crescent Girl.

The Chis sponsored a Christmas party for underprivileged children, a parents Christmas dinner, and were winners in the United Fund Drive.

Randy Precup, John Chiarotti, Bob Jarvis, Ron Cole, Don Adams, Tom Keefer, Don Harris.

Bill Hamilton, Larry Williams, Mickey Eller, Jim Dykhuizen, Chuck Stumpf, Bill Barnard, Tom Clere.

STANDING: Roe Darnell, Roger Stevens, Doug Hendricks, John Spiker, John Seath, Rob Billieu, Bob Chester, Bill Simpson, Steve Vance, John Mosher. SEATED: Doug Haughs, John Martin, Warren Young, John Mihalik, Shahrokh Hobbeheydar, John Russom, Dave Francke, Bob Zabaronic.

STANDING: Larry Ross, Mike Money, Angus Reed, Larry Trueblood, Ed Siwinski, John Mull, Mike Roberts, Rich Ronan, Jerry Hurley, Grace Connally. SEATED: Dick Horn, Larry Gilles, Brandy Chi, Bob Strong, Larry Marlin.

ΦΔΘ

Indiana Delta of Phi Delta Theta enjoyed an exciting year, as Roger D. Branigin, alumnus of Indiana Delta was elected governor of Indiana and John T. Bottorff, also an alumnus of Franklin, was chosen Secretary of State.

The Phis captured the All-Sports trophy, and also won the IFC Scholarship plaque.

John Albritten was chosen Freshman representative to Student Council, Bill Ellett treasurer of the Junior Class, and Dan Jones served on the Student Council Advisory Board.

Phi Delta Theta is represented in Blue Key, Lancers, Chi Beta Phi, Student Court and Student Council.

The Christmas formal dinner-dance, the pledge-dance, and house dances —these were also highpoints for the men of Phi Delta Theta.

FRONT ROW: John Chapman, Pat Murphy, Chuck Bentz, Mrs. Kent, Dan Benitez, Bill Ellett, Ron Pelfrey, Steve Keck. SECOND ROW: Don Gray, Ed Smith, Mr. Zimmerman, Skip Hempel, Jim Newell, Ken Young, Dan Jones, Steve DeLong.

FRONT ROW: John Walters, John Mitchell, Darwin Prosak, Mrs. Kent, Jerry Lutz, Mike Bliss, Tom Mengelt, Steve Grey. SECOND ROW: Bill Winans, Curtis Burns, John Albritten, Jay Green, Scott McKinney, Bob Stout, John Hollingsworth, Ray Goulding, Joe Dubes, John Lind, Mike Byrd.

FRONT ROW: Steve McNutt, Rusty Rathbun, Mrs. Kent, George Klinger, Bob White, Rich Flecher, Jim Martin. SECOND ROW: Gus Kierwa, Rich Edwards, Al Pence, Tom Millican, Steve Wrobleski, Neal Newell, Don Harrington.

ΣΑΕ

Indiana Alpha chapter of Sigma Alpha Epsilon enjoyed a rewarding year at Franklin college, with Noel Marquis as President of Student Council, Rick Hill as President of the Freshman Class, and Jerry Fox as its Treasurer; Dave Tipton served as Senior Class President.

Working with the members of Delta Delta Delta, the men of SAE captured first place in the Homecoming float competition.

FRONT ROW: Bill Micheli, Roger Mock, Mrs. Grace Hicks, Housemother; Steve Hewitt, Paul Hills, Dan Stratton. SECOND ROW: Nick Lavecchia Russell Gille, Ron Nichols, Tony Priola, Charlie Baker, Dave Shemwell, Bob Windhorst.

FRONT ROW: Bill Williams, John Spomer, Steve Herzer, Jerry Fox, Rick Hill. SECOND ROW: Dave Robinovitz, Ron Sardi, Mrs Hicks, John Baker, Howie Adams. THIRD ROW: Al Morris, Phil Regnault, Dan Crull, Paul Manning, J. T. Gilbert, Cliff Trumpe, Bruce Chapman, Larry Isley.

FRONT ROW: Kelly Clore, Dave Tipton, Mrs. Hicks, Craig Blair, George Small. SECOND ROW: Noel Marquis, Paul Zdiarski, Gary Lewis, Jim Wolverton, Bob Lane, Jerry Lusk.

FRONT ROW: Steve Kenady, Roger Reich, Biff DeOld, Art San Filippo. SECOND ROW: Ray Hamilton, Keaney Sloop, Mrs. Hicks, Paul Madinger, Jerry Petro, Neal Welch. THIRD ROW: Mike Loveall, Tim Shank, Bill Powell, Dick Krueger, Dennie Bailey, Mike Ross, Steve Peck.

ΔΔΔ

The stars and crescent of Delta Delta Delta gleamed brightly through the 1964-65 year as Margo Perry reigned as Homecoming Queen and Nancy Gerber as Kee-Ko-Nut Queen. The tri-Deltas, working with the men of Sigma Alpha Epsilon, captured first place in the Homecoming float competition.

Sandy Sells was chosen Outstanding Greek Woman, and Debby Brooke served as Secretary of Student Council. Tri-Deltas have members in Alpha Phi Gamma, Laurels, Theta Sigma Phi, WFCI and WRA. They participate in theater productions, in publications, also serving as class officers.

Sandy Sells, Ann McClelland, Pam McCoy, Charlotte Erickson and Gay Wiley read the paper after dinner.

Graduating seniors of Delta Delta Delta are: Susie Johnson, Kathy Miller, Bobby Ward, Cindy Faulkner and Sue Judd.

Listening to the hi-fi in the sorority suite are FRONT ROW: Rita Sipe and Susan Henry. SECOND ROW: Karen Ziegler, Phyllis Coffey, Mary Kay Parker and Cheryl Bond.

Pledges of Delta Delta Delta are, FRONT ROW: Edie Steineger, Mary Jane Tipton, Cheryl Barker, Nancy Gerber, Sue Hottenroth and Barbara Mathe. SECOND ROW: Susan Demunbrum, Naiomi Haynes, Mari Gibson, Linda Fletcher, Susan Reed, Connie McAnalley, Peggy Bailey, Sharon Chatam, B. J. Hearin and Linda Soltis.

Niki Nicolai, Becky Grannis, and Ann Blumenthal relax in the sorority rooms.

Stevie Pence, Debby Brooke, Pam Wheeler and Margo Perry gather around the piano.

ΔZ

Psi chapter of Delta Zeta experienced an exciting year at Franklin College, working with Lambda Chi Alpha on Homecoming decorations, and with Kappa Delta Rho for a Christmas party.

DZ's are members of Student Council, Kappa Delta Pi, SEA, WRA, WFCI, concert choir and other campus organizations.

Social highlights on the Delta Zeta calendar included spreads, dinners, the pledge dance, and the annual formal dinner dance.

Karen Shepherd, Karen Jameson and Lynn Funke play cards in the sorority rooms.

Marcia Smith, Judy Roscoe, Judy Conquest, Martty O'Malley and Alice Gates.

Pledges of Delta Zeta are FRONT ROW: Mary Matsey, Tina Rust, Mary Martha Rodgers. SECOND ROW: Bonita Wardlow, Helen Davis, Vicky Grady, Leslie Thompson, Cynthia Meister, and Kathy Carpenter.

Susan Christianson, Bonnie Farmer, Marcia Stubbs, Sue Wohlmuth, Jean Bisbee.

Marcia Coates, Marilyn McCord, Lee Loomis, Sherrill Rowland.

ΠΒΦ

Indiana Alpha Chapter of Pi Beta Phi experienced a busy and exciting year at Franklin College. Beverly Exley was chosen 1964 May Queen, and Mary Jane Phillips named Indiana Crescent Girl of Lambda Chi Alpha. Six Pi Phis were named to membership in "Who's Who in American Colleges and Universities," and also tapped for membership in Gold Quill.

The chapter was also honored to received the scholarship cup for the eleventh consecutive semester, as well as a scholarship plaque from their national organization.

Pi Phis serve as officers in Phi Alpha Theta, Kappa Delta Pi, Theta Sigma Phi, Theta Alpha Phi, Alpha Phi Gamma, Student Court, as members of Student Council, Student Court, and as class officers.

Pi Phis relax in the social rooms after classes—FRONT ROW: Sue Selsor, Janet Edmondson. SECOND ROW: Mary Mulholland, Tammy Hickson, Sally Barnard, and Ann Fisher.

Susie Dunn, Candy Poindexter, Trudy Shultz, Ellen Thorn, Becky Jacksteit, Mary Jane Phillips, and Janet Wysong pose behind the stereo-console which is a feature of their sorority suite.

Pi Beta Phi pledges are photographed shortly before the formal reception line. FRONT ROW: Harriett Hughes, Susan Alberty, Helen Harrell, Sally Killen, Karen McCray. SECOND ROW: Linda Hendrickson, Dottie Scheibe, Margaret Knight, Marty Pease, Susan Robertson, Michele Maddock, Lynda Clendenning, Sharon Carroll, Karen Martin, and Dorrie Orr.

Linda Hendrickson and Karen McCray do the frug in a before-dinner dance session.

Sylvia Bohall, Tammy Hickson, Dottie Scheibe and Sue Selsor enjoy a bridge game.

ZTA

Members of Zeta Tau Alpha enjoyed a busy and successful year at Franklin College, with Mary Ann Feiler named Outstanding Freshman Woman last spring. Zetas serve on Student Council, in choir, on WFCI, in WRA, the Franklin, in theater productions and other campus activities. Marilou Anderson served as president of Pan-Hellenic Council.

Social highlights on the Zeta Tau Alpha social calendar included the pledge dance, and formal dinner dance.

Cindy Parks, Miki Tomaschewsky and Judi Hollows leaf through a THEMIS, the national magazine of Zeta Tau Alpha.

Relaxing in the sorority rooms are, SEATED: Donna Hammer, Maxine Mills. Amy Hadley, Nancy Griggs, Mary Ann Feiler.

Zeta Tau Alpha pledges are—FRONT ROW: Connie Brown, Susan Stum. SECOND ROW: Susan Force, Cecilia Duckworth, Judy Benjamin, Elaine Hamilton, Gisela Lohner.

Netia Royer, Laurel Kastine, Wanda Leffler, and Mary Jean Maurer.

It was guys against the girls at the co-ed football game.

The Greek-Week Dance was a highlight of the week-end.

IFC President George Haloukas presents senior Noel Marquis with the trophy honoring him as outstanding Greek man. Junior Sandy Sells was chosen as outstanding Greek woman.

Greek Week

Inter-Fraternity and Panhellenic Councils worked together to plan the annual Greek-Week-End, designed to further organizational spirit, and to provide social activities which promote the fraternity system. Events of the weekend included exchange parties, a football game, and the Greek-Week Dance.

Franklin Independent Women

Carolyn Wiltburger, Rosalie Henderson, Pat Kershaw, Shirley Koepper, and Linda Hayes enjoy the FIW suite in Elsey Hall.

Phyllis Real, Sandy Williams, Nancy Ouei, Helen Silber and Willana Maefield are also members of FIW.

Those women students who do not choose to affiliate with a social organization may become members of the Franklin Independent Women. The FIW's enjoyed a busy year, with money-making projects, parties and dances, coke-parties for commuting women students.

FIW's are members of Gold Quill, in "Who's Who in American Colleges and Universities," serve in choir, in Chi Beta Phi, in Kappa Delta Pi, and various other campus organizations.

NEW YORK
F

ATHLETICS

SEAL · FRANKLIN COLLEGE OF INDIANA · 1834 ·
CHRISTIANITY AND CULTURE

Football

A Grizzly victory boosts the spirits of the team and Coach Faught.

The Franklin Grizzly football squad sees action in an action-packed gridiron schedule. FRONT ROW: Larry Ross, Dick Horn, Bob Strong, Mike Maguire, Bob Brown, Co-Captains Mike Roberts and Butch Lawson, George Klinger, Larry Williams, Skip Hemple, Chuck Stumpf, John Chiarotti. SECOND ROW: Head Coach Stewart Faught, Harold Herr, Ed Woodrick, Jim Dykhuizen, Jim Marshall, John Ammer, Elmer Britton, Ed Smith, Kelly Clore, Tom Keefer and George Hoge. THIRD ROW: Rich Flecker, Curtis Burns, John Walters, Bob Stout, Mike Lovall, Steve Grey, Larry Goins, Tom Mengelt, Mike Byrd, and Steve Vance. Not pictured are: Assistant Coach Wayne Gruber, Ed Abdelhour, Steve Sacks, Robert Zabaronic and John Mertin.

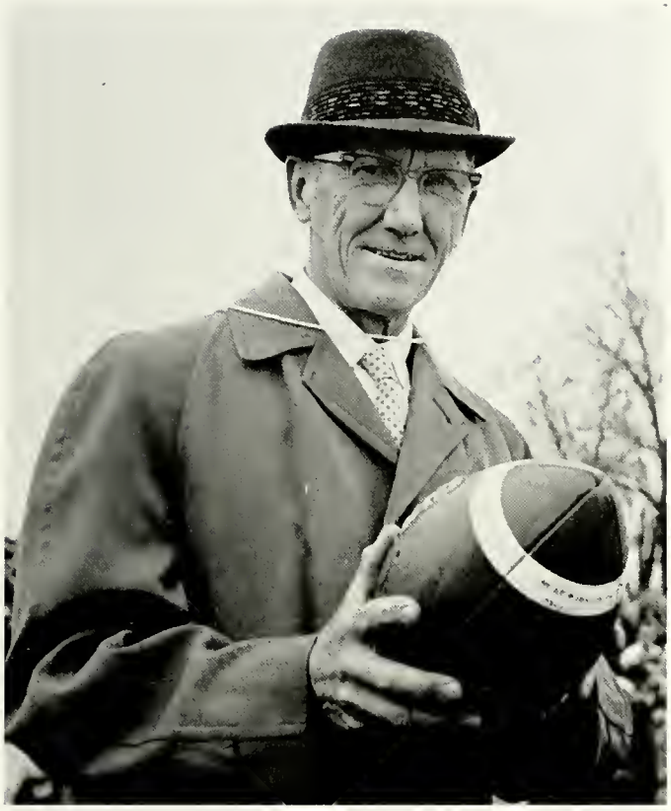

Mr. Hoge wins the football at Dad's Day; his son, George, is a Grizzly halfback.

A Franklin half-back skirts the opposing end.

The players on the bench watch the game.

Action sets the pace at a typical Grizzly football game.

The 1964 football season marks the end of an exciting college pastime for these Grizzly seniors.

Franklin	25	Earlham	7
Franklin	13	Georgetown	7
Franklin	12	Manchester	6
Franklin	26	Anderson	0
Franklin	14	Wabash	28
Franklin	41	Indiana Central	19
Franklin	0	Taylor	7
Franklin	34	Hanover	7
Franklin	7	Kalamazoo	34

Seniors Sam Alford and Andy Zajac share the Wil B. Nelp Trophy. This trophy is presented to the outstanding senior athlete who has spent three or more years at Franklin.

Franklin boosters cheer the football team on to victory.

VARSITY BASKETBALL TEAM—Jerry Petro, Steve MacIntyre, Jim Forester, Terry Baker, Rich Edwards, Bob Windhorst, Keaney Sloop, Steve Baker.

Number 54 leaps high for a rebound in fast action play.

Grizzly player, Steve MacIntyre, executes an intricate ballet step in B-ball action.

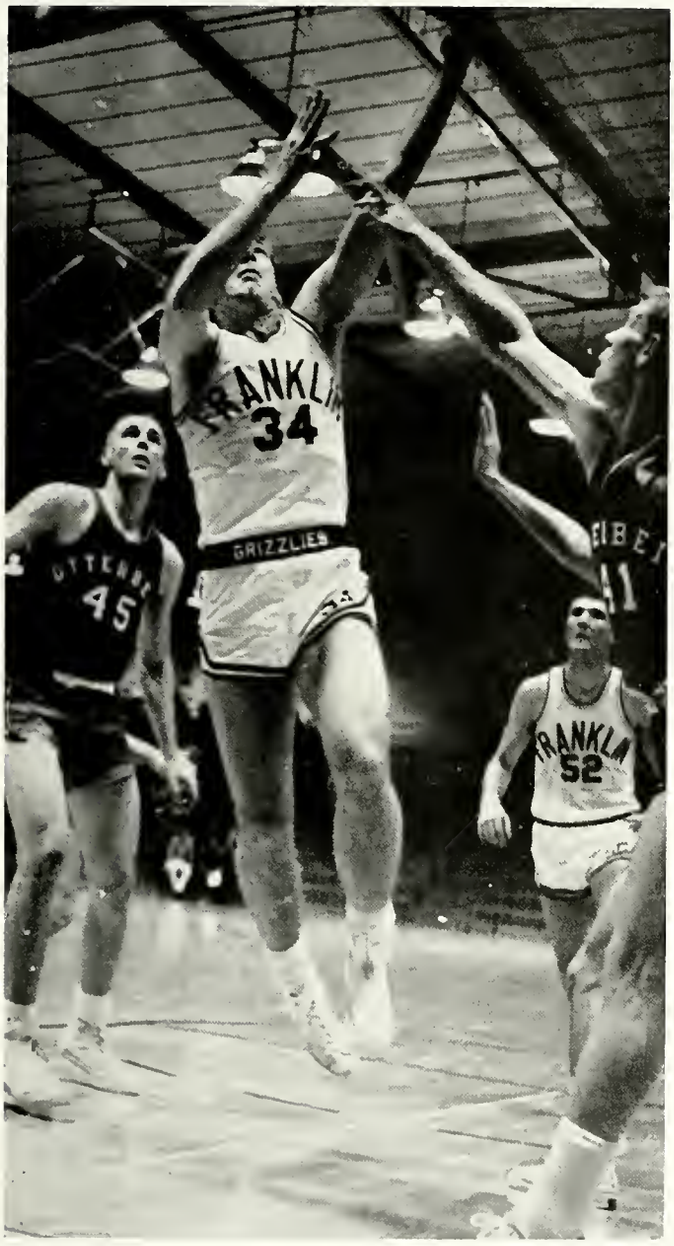

Sophomore Bob Windhorst sinks a basket against Otterbein of Ohio.

Rich Edwards fights in the true Grizzly tradition as he sees action against Otterbein of Ohio.

Senior Steve Baker slyly evades the arms of an opposing guard.

Yeah! A jump shot pays off and two additional points pave the way for a hardwood victory.

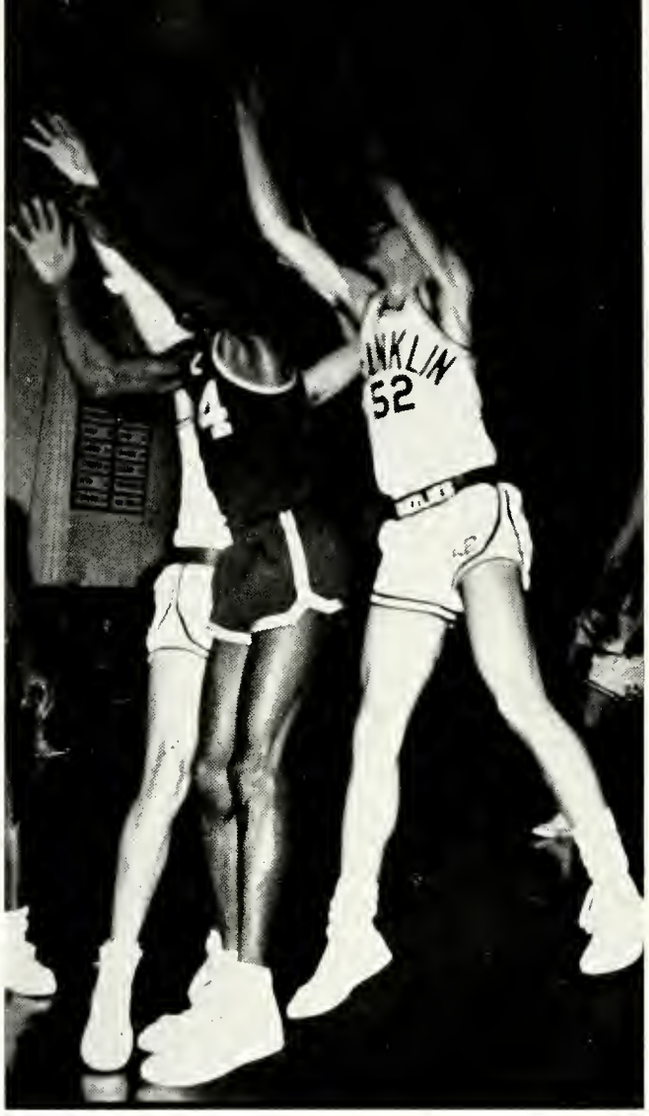

Excitement mounts as opposing forces vie for the ball.

An attempt to sink a basket for two necessary points highlights hardwood action.

At a tense moment, a Franklin player attempts to sink a basket.

Franklin	66	Marion	80
Franklin	87	Rose Poly	72
Franklin	48	Georgetown	95
Franklin	86	Morehead	113
Franklin	71	Hanover	101
Franklin	85	Anderson	84
Franklin	49	St. Joseph	85
Franklin	64	Otterbein	90
Franklin	60	Kalamazoo	68
Franklin	64	Indiana Tech	91
Franklin	56	Indiana Central	75
Franklin	91	Taylor	89
Franklin	60	Manchester	93
Franklin	69	Earlham	56
Franklin	63	Ball State	123
Franklin	58	Cedarville	71
Franklin	62	Hanover	49
Franklin	40	Indiana Central	71
Franklin	92	Taylor	100
Franklin	68	Manchester	83
Franklin	46	Anderson	60

A batter swings and misses a slow curve.

Action in an early-season baseball game when a batter taps out to first.

Franklin	4	Indiana State	11
Franklin	0	Indiana State	8
Franklin	0	Ball State	13
Franklin	8	Rose Poly	7
Franklin	7	Rose Poly	1
Franklin	0	St. Joseph	1
Franklin	2	Anderson	6
Franklin	3	Anderson	2
Franklin	5	Louisville	7
Franklin	1	Louisville	12
Franklin	9	Hanover	1
Franklin	8	Hanover	5
Franklin	2	Indiana Central	12
Franklin	5	Indiana Central	8
Franklin	5	Earlham	4
Franklin	4	Earlham	1
Franklin	15	Marian	4
Franklin	4	Manchester	2
Franklin	1	Manchester	6

The 1964 Spring Baseball Team: FRONT ROW: Elmer Britton, Terry Trester, Jim Tasker, Andy Zajac, Keaney Sloop, Steve Baker, Ron Wilson, Bill Fickes. SECOND ROW: Larry Williams, Sam Alford, Francis Schill, Dave Powell, Bill Hamilton, Larry Trueblood, Charlie Baker, Chuck Stumpf, Bob White, Mike Maguire.

TRACK TEAM—FRONT ROW: Steve Baker, Larry Trueblood, Kelly Clore, Bob Jarvis, Steve MacIntyre, Dave Shemwell, Tom Keefer, Marshall Burns, Bill Carr. SECOND ROW: Coach Faught, Jim Wolverton, Rick Flecker, Nick Lavecchia, Ed Woodrick, Al Smith, John Chiarotti, Mike Roberts, Don Treibic, Manager.

Tennis team participants are—FRONT ROW: Dan Benitez, Steve Herzer, Mike Yost, Jim Newell, Dave Hollingsworth. SECOND ROW: Dr. Gladish, Dr. Park, George Rinker, John T. Gilbert, and Paul Herman. Not pictured is Bill Ellett.

The 1964 golf team included: Noel Marquis, Tom Billings, Steve Wrobleski, Steve DeLong, Paul Hillis and Jerry Greenlee.

PERSONALITIES

Class of 1965

The Class of 1965 was a class of firsts . . . first class to enter Franklin College under the complete Liberal Studies Program, first to take Sophomore Comprehensives . . . one of the largest classes to enter Franklin College.

As graduation approached, senior emotions were mixed . . . elation coupled with a tinge of nostalgia for the four years which exist only in memory.

Senior Class officers include: Jim Beatty, Treasurer; Becky Jacksteit, Secretary; and Dave Tipton, President.

Dan Benitez

Jim Eskridge

Ann Fisher

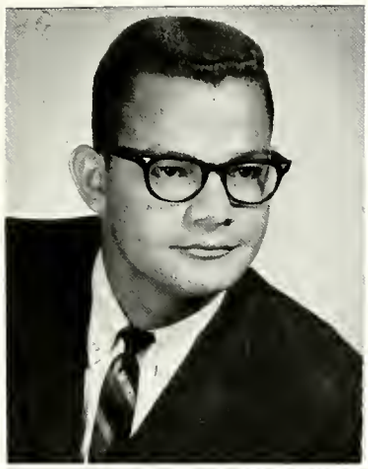

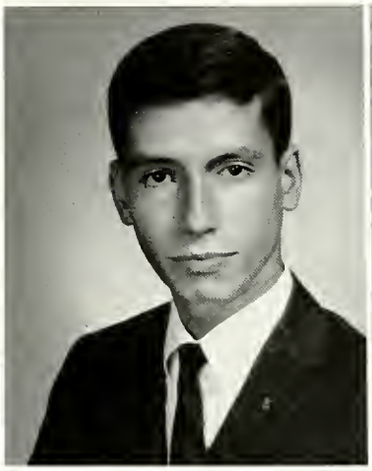

Becky Jacksteit

Noel Marquis

Nancy Ouei

Candy Poindexter

Randy Riddle

Sue Selsor

Trudy Shultz

Janet Wysong

Who's Who
in
American Colleges
and
Universities

Linda Allen
Behavioral Science
Clarks Hill, Indiana

Mary Lou Anderson
Sociology
Franklin, Indiana

Joyce Arthur
Education
Chili, Indiana

Stephen Baker
Physical Education
Bargersville, Indiana

Gordon Bardos
Behavioral Science
Gary, Indiana

Sarah Barnard
English - Education
Franklin, Indiana

Seniors

James Beatty
English - Education
Franklin, Indiana

Ellen Beeler
Physical Education - Education
Franklin, Indiana

Daniel Benitez
History
Rochester, New York

Diana Black
Education
Columbus, Indiana

Craig Blair
History
Paramus, New Jersey

Robert Brown
Physical Education
Franklin, Indiana

Thomas Bryant
History
Franklin, Indiana

Katherine Bultman
Elementary Education
Indianapolis, Indiana

Susan Christianson
German
Columbus, Indiana

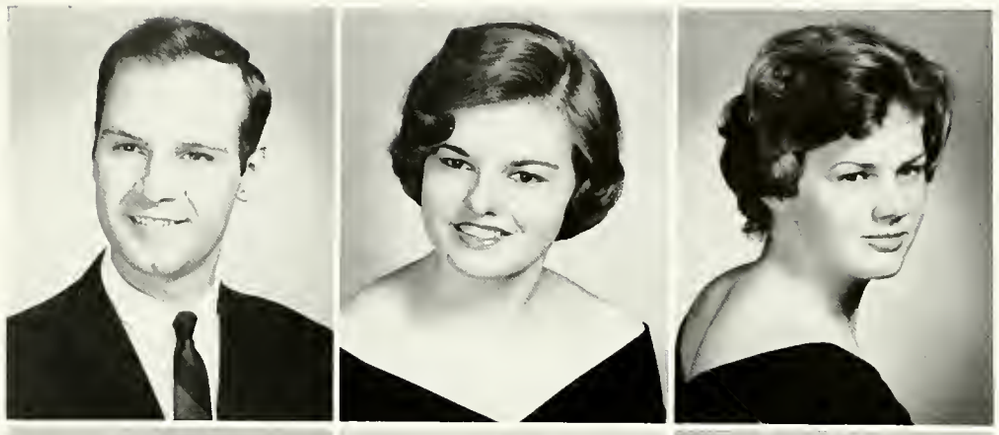

John Clancey
History
Marion, New York

Robert Connor
Behavioral Science
Franklin, Indiana

Delbert Cragen
Education
Martinsville, Indiana

Class of 1965

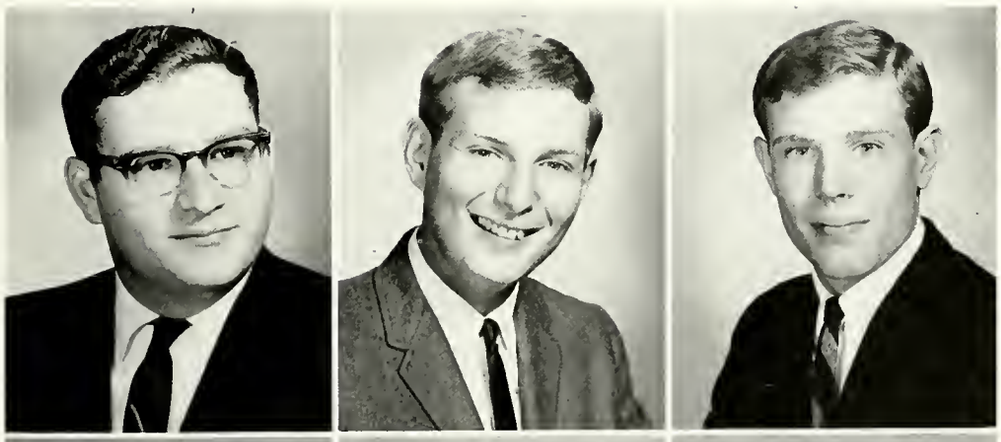

James Crews
English
Marion, Indiana

Robert Culbertson
History
Cincinnati, Ohio

Stephen DeLong
Physical Education
Franklin, Indiana

David DeWaters
Music - Education
Franklin, Indiana

Karen Dunlap
English - Education
Columbus, Indiana

James Eskridge
History
Avon, Massachusetts

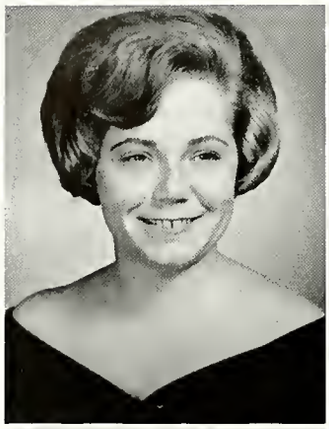

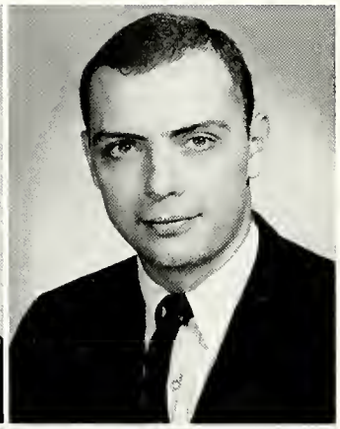

Bonnie Farmer
Behavioral Science
Indianapolis, Indiana

Cindy Faulkner
Education
Westport, Indiana

John Favinger
Spanish
Franklin, Indiana

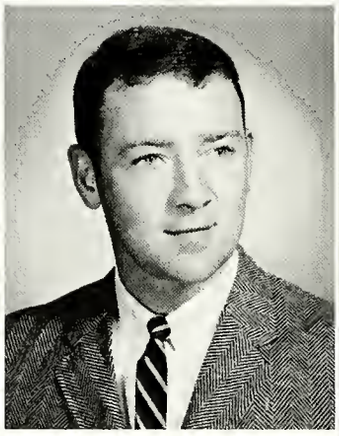

Ann Fisher
History
Lawrenceburg, Indiana

George Flynn
Physics
Park Ridge, New Jersey

Douglas Fraker
History
Franklin, Indiana

Seniors

Bill Gibbs
Biology
Michigan City, Indiana

Larry Gilles
Psychology
Waldron, Indiana

Lois Grady
Education
Franklin, Indiana

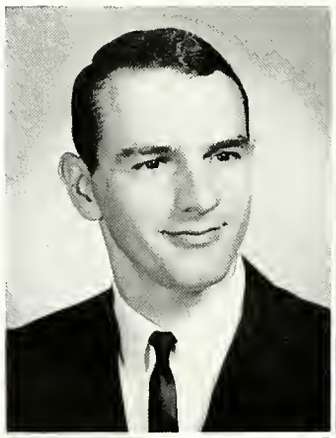
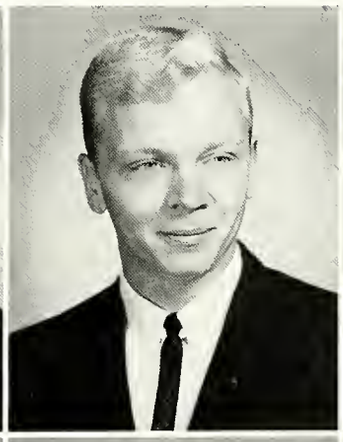

Nancy Griggs
Elementary Education
Franklin, Indiana

Amy Hadley
Elementary Education
Mooresville, Indiana

George Haloukas
Biology
Yonkers, New York

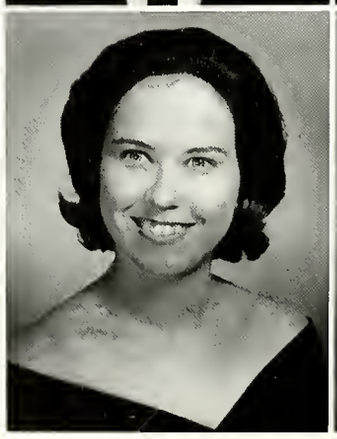

Richard Hart
Economics
Cazenovia, New York

Linda Hayes
Mathematics - Education
Franklin, Indiana

Rosalie Henderson
Mathematics - Education
Dillsboro, Indiana

Miriam Hendricks
English - Education
Franklin, Indiana

Tamara Hickson
Psychology
Lebanon, Indiana

George Hoge
Mathematics
Franklin, Indiana

Class of 1965

Dick Horn
Economics
Kentland, Indiana

Jerry Hurley
Biology
Cutler, Indiana

Rebecca Jacksteit
English
Phoenixville, Pennsylvania

Monte Jeffery
Biology
Franklin, Indiana

Susan Johnson
History
London, England

Daniel Jones
Chemistry - Education
South Bend, Indiana

Susan Judd
Elementary Education
Cincinnati, Ohio

Stephen Keck
History
Greenfield, Indiana

Gary Kemp
History
Franklin, Indiana

Gerald Knarr
Philosophy
Indianapolis, Indiana

Shirley Koepper
Education
Franklin, Indiana

Robert Lane
Economics
Versailles, Indiana

Seniors

Linda Lavengood
Elementary Education
Indianapolis, Indiana

Norman Layton
Elementary Education
Westport, Indiana

Meredith Lee
Biology
Edinburg, Indiana

Gary Lewis
History - Education
Russiaville, Indiana

Barbara Litterer
Elementary Education
Memphis, Tennessee

Gerald Lusk
Physics
Franklin, Indiana

Sue Lynch
Elementary Education
Columbus, Indiana

Beverly McClellan
French
Scottsburg, Indiana

Richard McCloskey
Biology
New York, New York

Mike Maguire
Physical Education
Franklin, Indiana

Susan Maguire
Elementary Education
Franklin, Indiana

William Mahanna
Physics
Munhall, Pennsylvania

Class of 1965

Larry Marlin
Chemistry
Flat Rock, Indiana

Noel Marquis
Mathematics
Stoneham, Massachusetts

Kathryn Miller
Biology - Education
Greencastle, Indiana

Michael Money
Behavioral Science
Cincinnati, Ohio

John Mull
History
Waldron, Indiana

Patrick Murphy
Philosophy
Anderson, Indiana

Larry Osmon
Philosophy
Franklin, Indiana

Larry Oswalt
History
Indianapolis, Indiana

Nancy Ouei
Languages
Oroya, Peru

Susan Owens
History
Franklin, Indiana

Ronald Pelfrey
History - Education
Columbus, Indiana

Ronald Peters
Biology - Education
Columbus, Indiana

Seniors

Mary Jane Phillips
Psychology
Columbus, Indiana

Mongkol Pisitkasem
Economics
Bangkok, Thailand

Candace Poindexter
English
Odon, Indiana

Pat Radloff
Elementary Education
Speedway, Indiana

Charles Riddle
English
Franklin, Indiana

Michael Roberts
History
Bloomington, Indiana

Richard Ronan
Chemistry
Long Branch, New Jersey

Larry Ross
Chemistry
Franklin, Indiana

Netia Royer
Elementary Education
Indianapolis, Indiana

Harold Schafstall
Economics
Columbus, Indiana

Mimi Schultz
Elementary Education
Franklin, Indiana

Robert Schultz
History
Franklin, Indiana

Class of 1965

Sue Selsor
English
Hammond, Indiana

Trudy Shultz
German - French
Indianapolis, Indiana

Edmund Siwinski
German
Stony Point, New York

George Small
Pre-Medicine
Greenwood, Indiana

Alan Smith
Physical Education
Versailles, Indiana

Jeffrey Stewart
Chemistry
Crawfordsville, Indiana

William Stickney
English
Lynn, Massachusetts

Robert Strong
Physical Education
Tipton, Indiana

Marcia Stubbs
Elementary Education
Dover, Massachusetts

Connie Tarrant
English
Ridgewood, New Jersey

James Tasker
French
Franklin, Indiana

John Thompson
Philosophy
Morgantown, Indiana

Seniors

James Thornton
Philosophy
Providence, Rhode Island

Hal Tidler
Economics
Tipton, Indiana

David Tipton
Psychology
Terre Haute, Indiana

Donald Treibic
English - Education
Brooklyn, New York

Larry Trueblood
Physical Education
Bloomington, Indiana

Conrad Vasconcelos
History
Paterson, New Jersey

Bobby Ward
Psychology
Seymour, Indiana

Lora Wolf
Chemistry
Cincinnati, Ohio

James Wolverton
Biology
Greenwood, Indiana

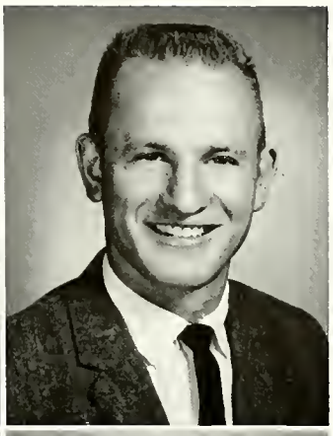

Janet Wysong
English - Education
Fairmount, Indiana

Freda Yeager
English - Education
Edinburg, Indiana

Michael Yost
Economics
Staten Island, New York

Junior Class officers are: President, Don Harris; Treasurer, Bill Ellett; Vice-President, Ron Cohen.

Class of 1966

Junior Alice Gates types a term paper.

Rod Alee
Margie Asp
Mark Axler
Laura Baird

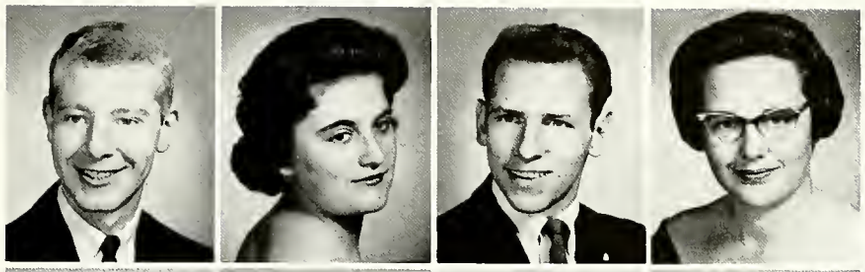

Charles Baker
Charles Bentz
Michael Berkery
Gary Bland

Ann Blumenthal
Richard Bodnar
Sylvia Bohall
Cheryl Bond

Juniors

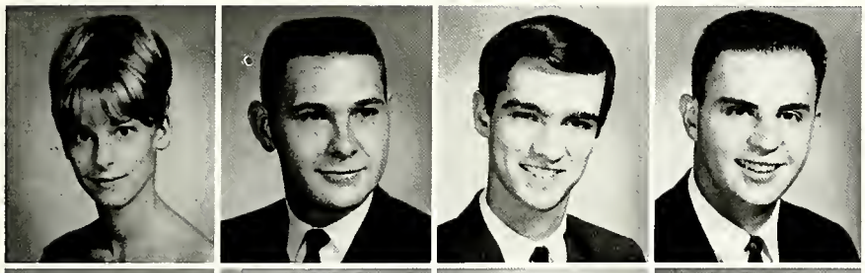

Deborah Brooke
Roger Carlson
Bruce Chapman
John Chapman

Phyllis Coffey
Ronald Cohen
Sheldon Corin
Joyce Dowdy

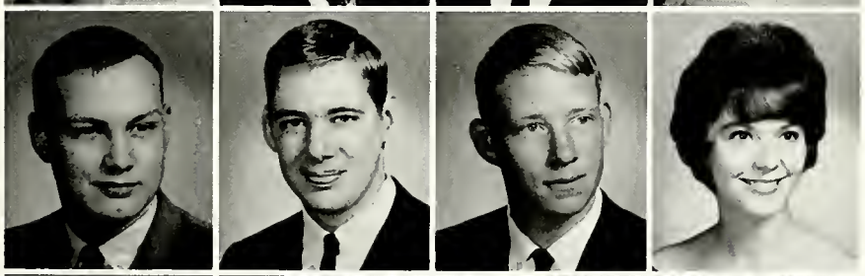

Roy Edmonds
Richard Edwards
William Elett
Charlotte Erickson

Judith Favinger
Gayle Foster
Wilma Foster
Douglas Fulmer

Douglas Gardner
Connie Garrett
Alice Gates
Russell Gille

Don Gray
Jerry Greenlee
Ann Gresley
Robert Guy

Ray Hamilton
Maxine Harden
Donald Harris
Robert Hempel

Juniors

James Henchel
Susan Henry
Paul David Hillis
Adrian Himmelbrand

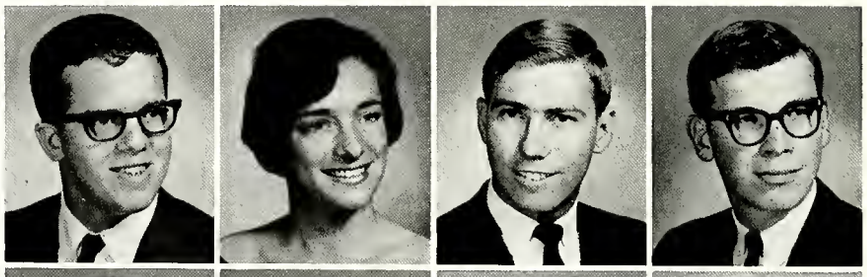

Judi Hollows
Karen Sue Jameson
Pat Jones
Laurel Kastine

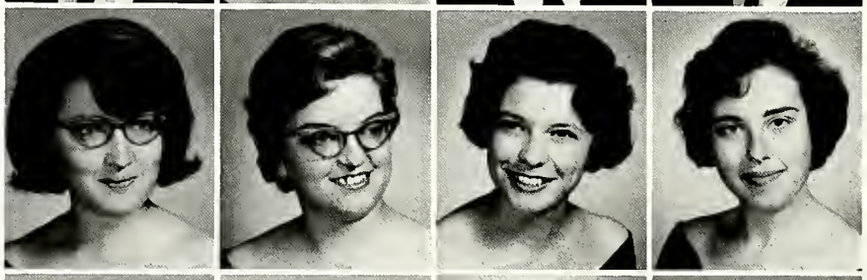

Ruth Ann Kennedy
Stephen Lang
Pamela McCoy
Stephen McIntyre

Mary Beth MacNab
Richard Markle
Barbara Mathe
Mary Jean Maurer

Thomas Millican
Arthur Montemuno
Alan Morse
Jerome Nachimson

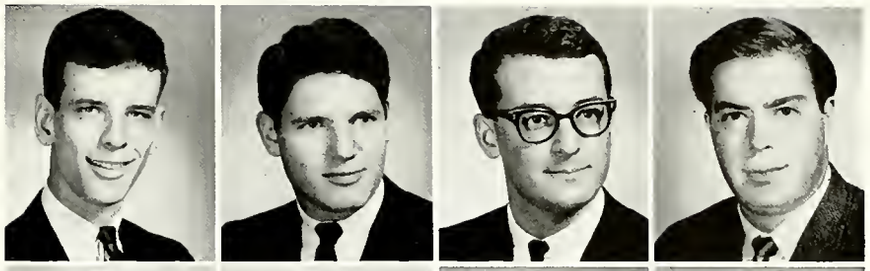

James Newell
Ronald Nichols
Marilyn O'Malley
Dorothy Orr

Mary Kay Parker
Stephen Peck
Ruth Ann Percifield
David Powell

Class of 1966

Virginia Poynter
Meredith Price
Robert Raben
Carol Ratliff

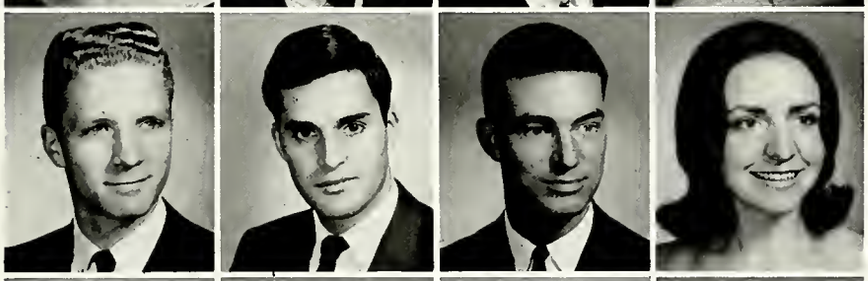

Michael Richardson
Stuart Robbins
Phillip Rollins
Judy Roscoe

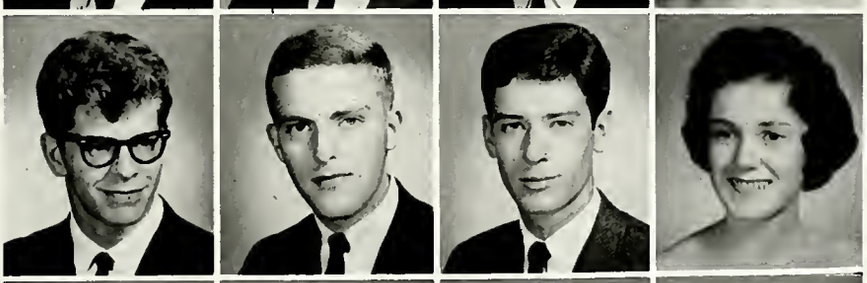

Jay Saltzman
Robert Schafstall
Jack Scherer
Dorothy Scheibe

Dennis Scott
Sandra Sells
Timothy Shank
David Shemwell

Karen Shepherd
Helen Silber
Rita Sipe
Gloria Skeele

Edward Smith
Marcia Smith
Sharon Smith
Roger Stevens

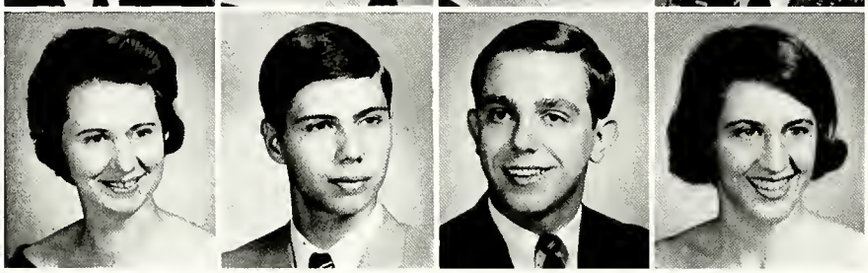

Rava Lee Stock
Daniel Stratton
Stephen Thomas
Ellen Thorn

Juniors

Robert Weiss
Pamela Wheeler
Robert White
William Wiedenhaupt

Gay Wiley
Larry Williams
John Woods
Stephen Wroblewski

Kenneth Young
Paul Zoziarski

Sandy Sells, Rita Sipe, and Debby Brooke pursue major English writers.

Meredith Price and Steve Lang clean off Meredith's car, snow-covered during a heavy storm.

Class of 1967

Sophomore Class officers are: Susie Dunn, Secretary; Chuck Stumpf, President; Bill Hamilton, Treasurer.

Sophomore Stevie Pence was an enthusiastic participant in Democratic campaign activities.

Bill Carr spends an evening in the library studying Western Civ.

Howard Adams
Alan Appleton
Akira Awashima
Dennis Bailey
Larry Baker
Terry Baker

Phyllis Beck
Jean Bisbee
Don Bozell
Carolyn Braman
Michael Brunner
Marshall Burns

William Carr
Arthur Chapman
Robert Chester
John Chiarotti
Tom Clere
Ron Cole

Judy Conquest
Daniel Darnell
Helen Davis
Jim DeLay
William Dennis
Carolyn Dettmer

Sophomores

Marilyn Douglas
Susan Dunn
Jim Dykhuizen
Mickey Eller
Gerald Ellis
David Emerson

Robert Epstein
Mary Ann Feiler
Ron Fiesbeck
Richard Fitch
Richard Flecker
Ellen Foist

Lynn Funke
Fred Ghanayem
Stephen Gookins
Becky Grannis
Frank Grogett
Donna Hammer

William Hamilton
Donald Harrington
Marshall Hemmingson
Doug Hendricks
Richard Herndon
Harold Herr

Steve Hewitt
Gary Horton
Bob Houston
George Hubert
Bob Jarvis
Cora Kemper

Gustave Kierwa
Robert Kitchen
Richard Kruger
Carol Lee
Wanda Leffler
John Lemley

Ray Long
Lee Loomis
Alice Lukash
Anne McClelland
Marilyn McCord
Betty McKinley

Steve McNutt
Paul Madinger
Herbert Meyers
John Mihalek
Maxine Mills
Roger Mock

Sophomores

Mary Ann Mulholland
Dennis Natale
Karen O'Toole
Cindy Parks
Suetta Paul
Al Pence

Stevie Pence
Margo Perry
Jerry Petro
Ann Phillips
William Powell
Tony Priola

Darrel Rathbun
Susan Reed
Peter Sanborn
Melinda Sandlin
Steve Scharlach
John Seath

Charlotte Sellers
Keaney Sloop
Walter Smoke
Deborah Stein
Ann Suhl
Sandra Whalen

Donna Wiley
Carolyn Wiltberger
Robert Windhorst
Susan Wohlmuth
Karen Zeigler

Class of 1968

Freshman class officers are: Nancy Gerber, Vice-President; Karen McCray, Secretary; Jerry Fox, Treasurer; Rick Hill, President.

Kathy Beale gets accustomed to Elsey Hall washers.

Freshmen elected Student Council representatives: Connie McAnalley, Mary jane Tipton, Sue Hottenroth, Linn Mathis, John Albritten.

Edward Abdelnour
Susan Alberty
John Albritten
Rainer Assman
Margaret Bailey
Cheryl Barker
John Barker

Maysel Barker
William Barnard
Kathy Beal
Judy Benjamin
Allen Bickford
Vernon Biederman
Robert Billieu

Michael Bliss
Reinhard Bockstette
Connie Brown
Paul Brown
Curtis Burns
Norma Burns
Michael Byrd

Gabriel Cabrera
Walter Calin
Catherine Carpenter
Sharon Carroll
Sharon Chatham
Lynda Clendenning
John Cleveland

Freshmen

Marcia Coates
David Coffin
Anne Constable
William Cox
Donald Craig
John Crews
Daniel Crull

Susan Demunbrun
Harry DeOld
Richard Domagalski
Cecilia Duckworth
Terrence Dunn
Patricia Erwin
Jerry Fastman

Linda Fletcher
Susan Force
Joseph Ford
Gerald Fox
David Francke
Stephen Garnett
Nancy Gerber

Mari Gibson
John Gilbert
John T. Gilbert
Larry Goins
Raymond Goulding
Victoria Grady
Jay Green

Stephen Grey
Elizabeth Guttmann
Robert Hacker
John Hachman
Elaine Hamilton
Helen Harrell
James Harris

Richard Hatch
Naiomi Haynes
Marilee Hazelwood
Betty Hearin
Linda Hendrickson
Paul Hermann
Richard Hill

Heydar Hobbe
John Hollingsworth
Vernon Hood
Sue Hottenroth
Douglas Houghs
Harriett Hughes
Steve Hurger

Michael Imlay
George Johns
Russell Jones
Barry Kamen
Arnold Kaplan
David Katz
Patricia Kershaw

Sally Killen
Scott Klinck
Margaret Knight
Rebecca Koontz
George Lamphier
Stephen Legg
Nancy Leavenworth

George Leon
Louis Levine
John Lind
Giselle Lohner
James Long
Gary Lortz
Paul Lutz

Freshmen

Connie McAnally
Karen McCray
Barbara McKinney
Scott McKinney
William McQuillen
Williana Maefield
Michele Maddock

Phillip Malleson
Robert Manning
Diana Marcus
Robert Markwalter
Karen Martin
John Martin
Linn Mathis

Mary Matsey
Charles Maxwell
Thomas Mengelt
John Mitchell
Brian Moffatt
Robert Morris
John Nodar

James Overmeyer
Marnie Owen
Marty Pease
Gisele Pelaprat
Sharon Powell
David Prosak
Carol Pugh

Phyllis Real
Phillip Regnault
Myron Reynolds
Norman Rigdon
Susan Robertson
David Robinovitz
Mary Rodgers

Robert Rosner
Michael Ross
Thomas Ruggiero
John Russom
Arthur SanFilippo
Ronald Sarte
Greg Simms

Patricia Simpson
William Simpson
William Skrod
Lloyd Smith
Steven Solomon
Linda Soltis
Robert Spensley

John Spiker
Vivian Stasica
Edie Steiniger
Susan Stum
Leslie Thompson
Mary Jane Tipton
Michaela Tomaschevsky

Paul Troll
Clifford Truemphy
Steve Vance
Laurel Vicari
Douglas Wallendjack
John Walters
Cheryl Warder

Bonita Wardlow
John Weaver
Neal Welch
Dale Wiand
Sandra Williams
William Williams
William Winans

Warren Young
Robert Zabaronick

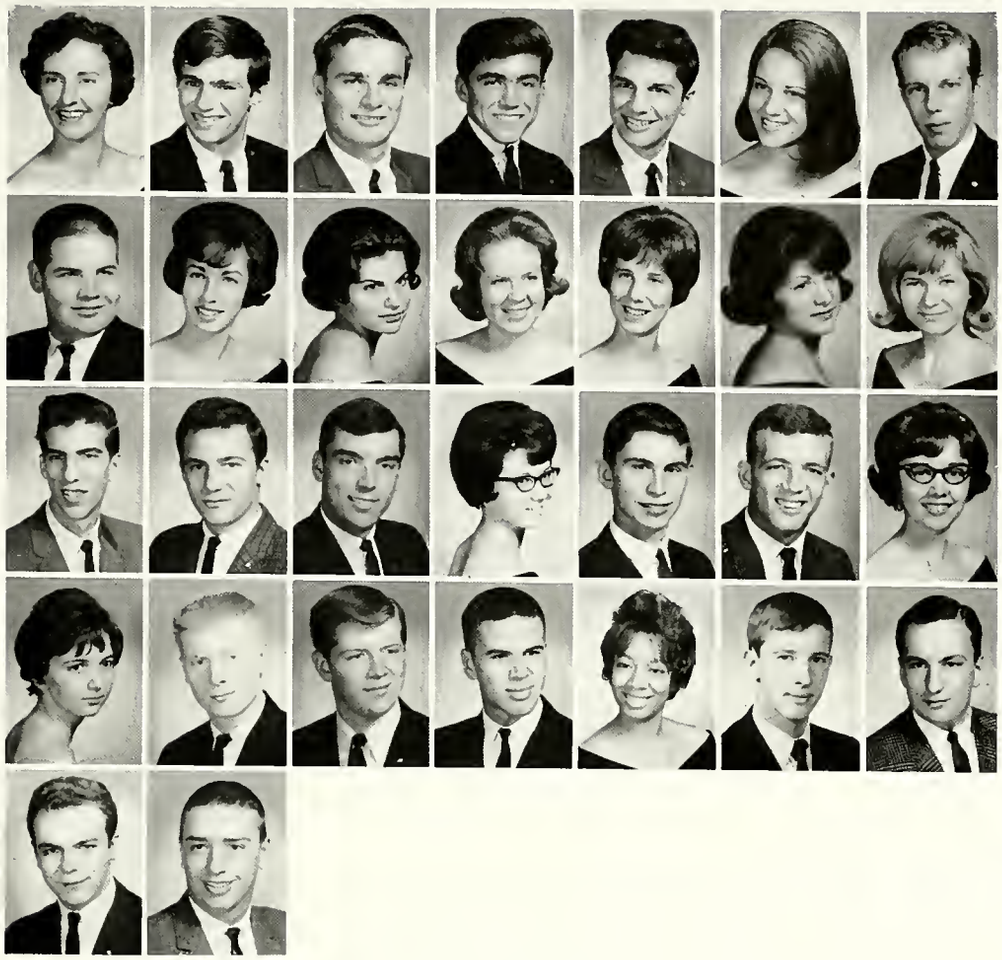

Class of 1968

ADVERTISING

the gift
that only
YOU
can give... **YOUR PHOTOGRAPH**

For those who take great pride in you, there is no more appreciated gift than your photograph. Come to your Official Photographer when you need distingnished portraits to give on memorable occasions.

AYRES' DOWNSTAIRS STORE

Fashions from the

SWANK ROOM

The Swank Department Store

FRANKLIN

FRANKLIN PRINTING SERVICE
ROEDER'S OFFICE SUPPLY

Serving Franklin College

38 S. Water St.
Franklin, Ind.

Phone 736-6663

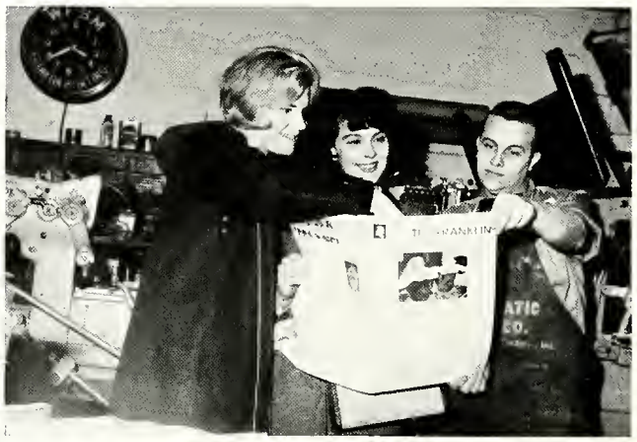

MUTUAL BUILDING AND LOAN

1965 — 75th Anniversary

38-40 N. Water St. Franklin

It's fun to bank at the

FARMERS TRUST COMPANY

A complete Banking and Trust Service

FARMERS TRUST INSURANCE AGENCY INC.

All Forms of Insurance
for the College Student

UNION BANK AND TRUST COMPANY

Banking and Insurance

Member Federal Deposit Insurance Corporation

Drive-In Window — Free Parking

FRANKLIN TRAFALGAR

WHITE RIVER BRANCH

State Road 135 and Smith Valley Road

EARL WILSON'S

Shell Service

Goodyear Tires

Batteries

Accessories

49 E. Monroe Franklin 736-6817

"BE WISE MARTINIZE"

52 N. Main St. Franklin 736-7944

"Thanks Again for the Pleasure of Serving the Students, Faculty, and Officials of Franklin College."

SINCE 1907

ALEXANDER CHEVROLET

JARVIS ALEXANDER, President

When She Thinks of a Diamond
You Think of

WILDMAN'S JEWELRY

(then question her thought)
49 N. Main St.
Franklin

For the best in grooming . . .

DON'S BARBER SHOP

RITA'S BEAUTY SHOP

34 N. Main St.

736-7512

JOHNSON COUNTY NATIONAL BANK

FRANKLIN'S FRIENDLY BANK

Phone 736-6151

COMPLETE BANKING SERVICE

For Exquisite Bracelets, Necklaces, Lockets, Fine Glassware, Endearing Diamonds,

Try and Buy
at

E. O. COLLINS JEWELRY STORE

"Friendly Terms"
65 E. JEFFERSON

FRANKLIN CLEANERS AND MERLE NORMAN COSMETICS

2 LOCATIONS TO SERVE YOU

Franklin
112 W. Jefferson
736-6421

Whiteland
Highway 31
KE 5-4511

DEPREZ-SCOTT CO.

FRANKLIN'S BIG STORE

Hardware — Houseware
Appliances — Giftware

62 W. Jefferson Phone 736-5841

SMITH-ALSOP

PAINT & WALLPAPER CO.

165 E. Jefferson St. Phone 736-6231
Franklin, Ind. 46131

FLINN and MAGUIRE

FUNERAL HOME

FRANKLIN, INDIANA

SHAW-NEE CLEANERS

1 Hour Service Daily
No Extra Charge

Franklin, Indiana 53 E. Court St.
Phone 736-7011

DAVIDSON'S FRANKLIN LUMBER

U.S. 31 North

Franklin, Ind.

Phone 736-6101

CONGRATULATIONS!

SAGA FOOD SERVICE

DEER and SON

HARDWARE

Sporting Goods
Appliances
R.C.A. Color T.V.

Complete Meat Line

Vegetables and Groceries

McGINNIS GROCERY

Free Daily Delivery

398 E. Jefferson 736-5821

COLLEGE AND COMMUNITY BOOSTERS

HENDERSON PRESCRIPTION DRUGS

VANDIVER FORD SALES

PERRY'S GULF

GREEN DOOR RESTAURANT

MERRICK'S REAL ESTATE

LANAMS SHOES

ALLEN'S SHOE STORE

BROWN'S REGAL MARKET

WOOD'S BUICK—PONTIAC INC.

BOB RAUFEISEN'S 66

DEMAREE'S IGA FOOD MARKET

INGLE RAMBLER

INDEX

A

Abdelnour, Edward 88, 123
Adams, Donald 70
Adams, Howard 74, 119
Alberty, Susan 88, 123
Allbritten, John 52, 64, 73, 123, 124
Allee, Rodney 113
Allen, Linda 102
Ammer, John 88
Anderson, Marilou 58, 102
Appleton, Alan 119
Arthur, Joyce 102
Asp, Margaret 53, 113
Assman, Rainer 123
Awashima, Aki 69, 119
Axler, Mark 68, 113

B

Bailey, Dennis 75, 119
Bailey, Pegi 77, 123
Baird, Laura 63, 113
Baker, Charles 52, 74, 96, 113
Baker, Ellery 52, 54, 69, 119
Baker, Steve 92, 93, 96, 97, 102
Baker, Terry 92, 119
Bardos, Gordon 56, 68, 102
Barker, Cheryl 77, 123
Barker, Maysel 123
Barker, John 74, 123
Barnard, Sally 80, 102
Barnard, William 70, 123
Beal, Kathryn 122, 123
Beatty, James 60, 89, 102
Beck, Phyllis 57, 119
Beeler, Ellen 102
Benitez, Dan 52, 58, 72, 97, 102, 103
Benjamin, Judy 64, 83, 123
Bentz, Chuck 52, 58, 62, 72, 113
Berkery, Mike 58, 68, 113
Bickford, Alan 69, 123
Biederman, Vernon 69, 123
Billieu, Bob 71, 123
Bisbee, Jean 63, 79, 119
Black, Diana 102
Blair, Craig 52, 54, 58, 75, 102
Bland, Gary 113
Bliss, Mike 73, 123
Blumenthal, Ann 62, 77, 113
Bockstette, Reinhard 64, 69, 123
Bodnar, Richard 68, 113
Bohall, Sylvia 81, 113
Bond, Cheryl 24, 76, 113
Bozell, Donald 54, 64, 119
Braman, Carolyn 64, 119
Britton, Elmer 88, 96
Brooke, Debby 52, 54, 77, 113, 117
Brown, Connie 83, 123
Brown, Charles R. 88, 102
Brown, Paul 123
Brunner, Mike 53, 119
Bryant, Tom 103
Bultman, Katherine 63, 103
Burns, Curtis 73, 88, 123
Burns, Norma 123
Burns, Marshall 19, 53, 54, 97, 119
Byrd, Mike 64, 73, 88, 123

C

Cabrera, Gabriel 123
Carlson, Roger 59, 68, 113
Carpenter, Catherine 25, 59, 64, 79, 123
Carr, William 97, 119, 120
Carroll, Sharon 53, 59, 63, 81, 123
Chapman, Art 119
Chapman, Bruce 74, 113
Chapman, John 23, 54, 62, 72, 113
Chatham, Sharon 77, 123
Chester, Bob 59, 62, 71, 119
Chiarotti, John 70, 88, 97, 119
Clancy, Jack 52, 103
Clendenning, Lynda 63, 81, 123
Clere, Tom 52, 54, 70, 119
Cleveland, John 123
Clore, Kelly 75, 88, 97
Coates, Marcia 63, 79, 123
Coffey, Phyllis 76, 113
Coffin, Dave 123
Cohen, Ron 68, 112, 113
Cole, Ron 58, 70, 119
Colin, Walt 123
Conner, Bob 103
Conquest, Judy 20, 52, 53, 62, 63, 78, 119
Constable, Anne 123
Corlin, Sheldon 113
Cox, Bill 123

Cragen, Delbert 57, 103
Craig, Don 123
Crews, Jim 103
Crews, John 123
Crull, Dan 74, 123
Culbertson, Bob 102

D

Darnell, Dan 71, 119
Davis, Helen 79, 119
DeLay, Jim 69, 119
Delong, Steve 72, 97, 103
Demunbrun, Susan 77, 123
Dennis, Bill 69, 119
DeOld, Biff 75, 123
Dettmer, Carolyn 64, 119
Dewaters, Dave 102
Domagalski, Richard 123
Douglas, Marilyn 53, 64, 119
Dowdy, Joyce 43, 113
Dubes, Joe 73
Duckworth, Cecelia 59, 83, 123
Dunlap, Karen 105
Dunn, Susan 20, 53, 58, 63, 80, 118, 119
Dunn, Terry 123
Dykhuizen, Jim 70, 88, 119

E

Edmonds, Roy 113
Edmondson, Janet 80
Edwards, Rich 73, 92, 93, 113
Elett, Bill 54, 72, 97, 112, 113
Eller, Mickey 70, 119
Ellis, Jerry 69, 119
Emerson, Dave 69, 119
Epstein, Bob 119
Erickson, Charlotte 55, 60, 61, 76, 113
Erwin, Pat 123
Eskridge, Jim 44, 52, 54, 58, 68, 101, 103

F

Farmer, Bonnie 57, 79, 104
Fastman, Jerry 69, 123
Faulkner, Cindy 76, 104
Favinger, John 104
Favinger, Judith 113
Feiler, Mary Ann 54, 58, 64, 82, 119
Fickes, Bill 96
Fiesbeck, Ronnie 119
Fisher, Ann 55, 80, 101, 104
Fitch, Dick 64, 119
Flecker, Dick 73, 88, 119
Fletcher, Linda 62, 63, 77, 123
Flynn, George 104
Foist, Dorothy 119
Force, Susan 83, 123
Ford, Paul 64, 69, 123
Forester, Jim 92
Foster, Virginia 113
Foster, Wilma 113
Fox, Gerald 74, 123, 124
Fraker, Doug 104
Francke, David 71, 123
Fulmer, Doug 22, 113
Fulmer, Paige 57
Funke, Lyn 52, 58, 62, 63, 78, 119

G

Gardner, Doug 114
Garnett, Steve 123
Garrett, Connie 63, 114
Gates, Alice 53, 63, 78, 112, 114
Gerber, Nancy 25, 77, 122, 123
Ghanayem, Fred 119
Gibbs, Bill 58, 104
Gibson, Mari 77, 123
Gilbert, John P. 23, 69, 123
Gilbert, John T. 74, 97, 123
Gille, Russell 62, 74, 114
Gilles, Larry 71, 104
Goins, Larry 53, 88, 123
Gookins, Steve 119
Goulding, Raymond 73, 123
Grady, Vicky 63, 74, 123
Grannis, Becky 20, 77, 119
Gray, Don 58, 72, 114
Gredy, Lois 104
Green, Jay 64, 73, 123
Greenlee, Jerry 97, 114
Gresley, Ann 114
Grey, Steve 73, 88, 123
Griggs, Nancy 82, 104
Groggett, Frank 119
Guttman, Betty 123
Guy, Bob 68, 114

H

Hachman, John 62, 64, 69, 123
Hacker, Robert 123
Hadley, Amy 52, 82, 104
Hadley, Dean 68
Haloukas, George 58, 68, 84, 104
Hamilton, Elaine 23, 83, 123
Hamilton, Ray 60, 75, 114
Hamilton, William 70, 96, 118, 119
Hammer, Donna 20, 53, 82, 119
Harden, Maxine 114
Harrell, Helen 81, 123
Harrington, Don 73, 119, 123
Harris, Don 52, 54, 70, 112, 114
Harris, Jim 53, 123
Hart, Phil 105
Hatch, Rich 23, 123
Haughs, Robert 71
Hayes, Linda 85, 105
Haynes, Naiomi 77, 123
Hazlewood, Mary 123
Hearin, B. J. 77, 123
Hemingson, Marshall 119
Hempel, Robert 72, 88, 114
Henchel, James 114
Henderson, Elizabeth 56
Henderson, Rosalie 57, 85, 105
Hendricks, Miriam 57, 105
Hendricks, Doug 71, 119
Hendrickson, Linda 81, 123
Henry, Sue 63, 76, 114, 117
Hermann, Paul 97, 123
Herndon, Dick 52, 54, 119
Herr, Harold 88, 119
Herzer, Steve 74, 97
Hewitt, Steve 74, 120, 124
Hickson, Tammy 59, 61, 62, 80, 81, 105
Hill, Rick 74, 122, 123
Hillis, Paul 74, 97, 114
Himmelbrand, Adrian 114
Hobbeheydar, Shahrok 71, 124
Hoge, George 88, 105
Hollingsworth, John 73, 97, 124
Hollows, Judi 82, 114
Hood, Vernon 124
Horn, Dick 71, 88, 105
Horton, Gary 69, 120
Hottenroth, Sue 52, 60, 77, 104, 122
Houston, Bob 69, 120
Hubert, George 69, 120
Hughes, Harriett 64, 81, 124
Hurley, Jerry 62, 71, 105

I

Imlay, Mike 124
Isley, Larry 74

J

Jacksteit, Becky 52, 54, 60, 80, 100, 101, 106
Jameson, Karen 57, 78, 114
Jarvis, Bob 70, 97, 120
Jeffrey, Monte 105
Johns, George 69, 124
Johnson, Susan 52, 76, 105
Jones, Dan 72, 105
Jones, Pat 52, 58, 60, 114
Jones, Russ 118
Judd, Sue 76, 106

K

Kamen, Barry 69, 124
Kaplan, Arnie 69, 124
Kastine, Laurel 53, 57, 64, 83, 114
Katz, David 124
Keck, Steve 72, 106
Keefer, Tom 52, 70, 88, 97
Kemp, Gary 106
Kemper, Cora 120
Kenady, Steve 75
Kennedy, Ruth Ann 114
Kershaw, Pat 63, 85, 124
Kierwa, Gus 53, 73, 120
Killen, Sally 81, 124
Kitchen, Bob 69, 120
Klein, Rick 60, 64, 69
Klinck, Dana 124
Klinger, George 73, 88
Knarr, Jerry 106
Knight, Margaret 19, 81, 124
Koepper, Shirley 57, 85, 106
Koontz, Becky 124
Kruger, Dick 75, 120

L

Lamphier, George 124
Lane, Bob 75, 106
Lang, Steve 69, 114, 117
Lavecchia, Nick 74, 97
Lavengood, Linda 106
Lawson, Harold 88
Layton, Norman 59, 106
Leavenworth, Nancy 64, 124
Lee, Carol 120
Lee, Meredith 106
Leffler, Wanda 63, 83, 120
Legg, Steve 124
Lemley, John 120
Leon, George 124
Levine, Herb 69, 124
Lewis, Gary 75, 106
Lind, John 73, 124
Litterer, Barb 53, 106
Locker, Marea 57
Lohner, Gisela 25, 53, 64, 83, 121
Long, Ray 124
Loomis, Lee 79, 120
Lortz, Gary 124
Loveall, Mike 75, 88
Lukach, Alice 120
Lusk, Gerald 62, 75, 106
Lutz, Paul 73, 124
Lynch, Sue 57, 107

M

McAnnally, Connie 52, 64, 77, 122, 124
McClelland, Anne 76, 120
McClellan, Beverly 107
McCloskey, Dick 52, 53, 56, 57, 107
McCord, Marilyn 63, 74, 120
McCoy, Pam 52, 55, 58, 60, 76, 114
McCray, Karen 25, 60, 81, 122, 124
McIntyre, Steve 54, 92, 97, 114
McKinley, Betty 63, 120
McKinney, Barbara 25, 124
McKinney, Scott 64, 73, 124
McNutt, Steve 73, 120
McQuillen, Bill 69, 124
MacNab, Mary Beth 61, 80, 114
Maddock, Michele 81, 124
Madinger, Paul 75, 120
Maefield, Williana 85, 124
Maguire, Mike 88, 96, 107
Maguire, Susan 107
Mahanna, Bill 107
Malleson, Phil 64, 124
Manning, Bob 74, 124
Marcus, Dianna 54, 80, 124
Markle, Dick 68, 114

Markwalter, Bob 124
Marlin, Larry 71, 107
Marquis, Noel 22, 52, 58, 75, 84, 97, 101, 107
Marshall, Jim 88
Martin, Jim 25, 73
Martin, John 71, 88, 124
Martin, Karen 60, 81, 124
Mathe, Barbara 77, 114
Mathis, Linn 23, 52, 59, 122, 124
Matsey, Mary 79, 124
Maurer, Mary Jean 63, 83, 114
Maxwell, Chuck 124
Meister, Cynthia 79
Mengelt, Thomas P. 53, 73, 88, 124
Meyers, Hubert 120
Michell, Bill 74
Mihalek, John 71, 120
Miller, Kathy 58, 76, 107
Millican, Tom 73, 115
Mills, Maxine 82, 120
Mitchell, John 73, 124
Mock, Roger 74, 120
Moffatt, Brian 124
Money, Mike 71, 107
Montemurro, Art 115
Morris, Bob 124
Morse, Alan 74, 117
Mosher, John 71
Mulholland, Mary Ann 62, 80, 120
Mull, John 62, 71, 107
Munson, Marda 23, 63
Murphy, Pat 62, 72, 107

N

Nachimson, Jerry 53, 115
Natale, Dennis 120
Newell, Jim 72, 97, 115
Newell, Neal 73
Nichols, Ron 74, 115
Nikolai, Niki 77
Nodar, John 23, 69, 124

O

O'Malley, Martty 78, 115
Orr, Dorrie 81, 115
Osmon, Larry 108
Oswalt, Larry 108
O"Toole, Karen 120
Ouei, Nancy 52, 64, 85, 103, 108
Overmyer, James 60, 69, 124
Owen, Marnie 124
Owens, Susan 108

P

Parker, Mary Kay 76, 115
Parks, Cynthia 82, 120
Paul, Suetta 59, 63, 120
Pease, Martha 64, 81, 124
Peck, Steve 52, 54, 58, 75, 115
Pelaprat, Gisele 124
Pelfrey, Ronald 72, 108
Pence, Allen 73, 120
Pence, Stephanie 54, 62, 63, 77, 118, 120
Percifield, Ruth Ann 115
Perry, Margo 20, 21, 25, 60, 77, 120
Peters, Ron 108
Petro, Jerry 75, 92, 120
Phillips, Ann 120
Phillips, Mary Jane 80, 108
Pisitkasem, Pete 108
Poindexter, Candace 52, 54, 56, 57, 58, 60, 80, 101, 108
Powell, David 96, 115
Powell, Sharon 124
Powell, William 75, 120
Poyner, Virginia 57, 115
Precup, Randy 52, 70
Priola, Tony 74, 120
Price, Meredith 62, 68, 115, 117
Prosak, Darwin 73, 124
Pugh, Carol 124

R

Raben, Bob 115
Radloff, Patricia 108
Rathbun, Darrel 73, 120
Ratliff, Carol 115
Real, Phyllis 85, 124
Reed, Gus 71
Reed, Susan 74, 120
Regnault, Phil 74, 124
Reich, Roger 75
Reynolds, Myron 124
Richardson, Mike 115
Riddle, Charles R. 54, 101, 108
Rigdon, Norman 124
Rinker, George 97
Robbins, Stuart 115
Roberts, Ira 69
Roberts, Mike 71, 88, 97, 108
Robertson, Susan 59, 81, 124
Robinovitz, David 74, 124
Rodgers, Mary Martha 63, 79, 124
Rollins, Philip 115
Ronan, Richard 71, 109
Roscoe, Judith 78, 115
Rosener, Robert 124
Ross, Larry 71, 88, 109
Ross, Michael 75, 124
Rowland, Sherrill 63, 79
Royer, Netia 53, 83, 109
Ruggiero, Thomas 124
Russom, John 71, 124
Rust, Tina 79

S

Sacks, Stephen 88
Saltzman, Jay 115
Sanborn, Peter 120
Sandlin, Melindan 120
San Filippo, Art 75, 124
Sartem, Ronald 74, 124
Schafstall, Harold 115
Schafstall, Robert 54, 55, 58, 60, 109
Scharlach, Stephen 120
Scheibe, Dorothy 64, 81, 115
Scherer, Jack 115
Schill, Francis 96
Schultz, Margaret 62, 109
Schultz, Robert 62, 109
Schwartz, Roy 68
Scott, Dennis 115
Seath, John 71, 120
Sellers, Charlotte 59, 60, 120
Sells, Sandra 52, 54, 61, 76, 115, 117
Selsor, Susan 23, 54, 55, 56, 61, 80, 81, 101, 109
Shank, Timothy 75, 115
Shemwell, Dave 74, 979, 115
Shepard, Karen 78, 116
Shultz, Trudy 54, 55, 56, 57, 64, 80, 101, 109
Silber, Helen 53, 55, 60, 85, 116
Simms, Gregg 53, 126
Simpson, Patricia 125
Simpson, William 71, 125
Sipe, Rita 53, 76, 116, 117
Siwinski, Edmund 71, 109
Skeele, Gloria 116
Skolnik, Alan 69
Skrod, William 125
Sloop, Keaney 54, 75, 92, 96, 120
Small, George 75, 109
Smith, Alan 97, 109
Smith, Ed 72, 88, 116
Smith, Lloyd 69, 125
Smith, Marcia 57, 58, 63, 78, 116
Smith, Sharon 63, 116
Smoke, Walter 53, 120
Solomon, Steven 69, 125
Soltis, Linda 63, 77, 125
Spensley, Robert 69, 125
Spiker, John 71, 125
Spomer, John 74
Stastica, Vivian 125
Stein, Deborah 120
Steiniger, Edie 77, 125
Stewart, Jeffrey 109
Stickney, William 60, 68, 110
Stock, Rava Lee 116
Stout, Robert 73, 88
Stratton, Dan 74, 116
Strong, Robert 71, 88, 110
Stubbs, Marcia 57, 79, 110
Stum, Susan 83, 125
Stumpf, Charles 54, 58, 70, 88, 96, 118
Suhl, Anne 120

T

Tarrant, Constance 120
Tasker, James 54, 96, 120
Thomas, Stephen 116
Thompson, John 110
Thompson, Leslie 125
Thorn, Ellen 53, 64, 80, 116
Thornton, James 64, 68, 110
Tidler, Hal 110
Tipton, Dave 75, 100, 110
Tipton, Mary Jane 52, 77, 122, 125
Tomaschewsky, Michaela 82, 125
Treibic, Donald 69, 97, 110
Trester, Terry 96
Troll, Paul 125
Trueblood, Larry 58, 71, 96, 97, 110
Truempy, Clifford 74, 125

V

Vance, Steve 71, 88, 125
VanOsdol, Dale 53
Vasconcelos, Conrad 68, 110
Vicari, Laurel 80, 125

W

Wallendjack, Douglas 125
Walters, John 73, 88, 125
Ward, Bobby 76, 111
Warder, Cheryl 125
Wardlow, Bonita 79, 125
Weaver, John K. 125
Weiss, Robert 68, 116
Welch, Neal 75, 125
Whalen, Sandy 120
Wheeler, Pam 77, 116
White, Robert 73, 96, 116
Wiand, Dale 125
Wiedenhaupt, William 64, 116
Wiley, Donna 121
Wiley, Gay 61, 76, 116
Williams, Larry 58, 70, 88, 96, 116
Williams, Sandra 85, 125
Williams, William 74, 125
Wiltburger, Carolyn 53, 57, 64, 85, 121
Winans, William 73, 125
Windhorst, Bob 74, 92, 93, 121
Wohlmuth, Susan 79, 121
Wolf, Lora 53, 54, 59, 64, 111
Wolverton, James 75, 97, 111
Woodrick, Ed 86, 95
Woods, John 116
Wroblewski, Steve 73, 97, 116
Wysong, Janet 52, 54, 56, 57, 60, 80, 101, 111

Y

Yeager, Freda 55, 57, 111
Yost, Mike 68, 97, 111
Young, Ken 72, 116
Young, Warren 71, 125

Z

Zabaronick, Robert 71, 88, 125
Zdiarski, Paul 75, 116
Zeigler, Karen 76, 121